VMW-Library-VFrem
1000050394

Digitized by the Internet Archive
in 2010 with funding from
Lyrasis Members and Sloan Foundation

http://www.archive.org/details/battlefield193400univ

COPYRIGHT

Josephine E. Griffith
Editor
and
Virginia Thomas
Businesss Manager

This is the 1934 BATTLEFIELD It is the journal of the Fredericksburg State Teachers College in which are recorded the daily events and activities of the school year 1933-1934

This, our 1934 BATTLEFIELD, is your journal of the school year 1933-34. In it are recorded the important events as they have taken place, and the many just as important happenings which might occur to any of us any day. For this reason the book is divided into three parts: the first part tells of the happenings during the FALL QUARTER, the second all that occurred during the WINTER QUARTER and in the third, are recorded all the events of the SPRING TERM

The outstanding events which we remember as occurring at a particular time are recorded under that date in our journal. Our everyday experiences have been placed under any of the days of the week just as they might occur. You will find that Monday in each division is treated as all the Mondays of that period Tuesday as all the Tuesdays, and so on through the week. We hope that this journal, both now, and in the years to come will enable you to relive pleasantly the years spent on the hill.

Dr. Michael Louis Altstetter

In this year of Our Lord
one thousand nine hundred and thirty-four
do the students of this college dedicate
The Battlefield
to
Michael Louis Altstetter
whose scholarly attainment and ability go unchallenged
whose fineness of character enriches the life of those who know him
whose sense of humor gladdens the day
whose understanding heart gives service without stint
and whose friendship declares itself in an interest in
youth which knows not how to fail them

Fall

Here we begin our school year's work with energy and enthusiasm. It's pleasant to be back on the hill, to welcome and be welcomed by old friends, to greet the freshmen and to make splendid plans for hard work and fun in the coming months. The grove is lovely with brilliant leaves and the air soon becomes chilly. Fall is here.

FALL

OUR ARRIVAL

The last few miles seemed impossibly slow in passing, but of course they couldn't last forever and we finally came in view of our campus. How thrilling it all was to us who knew where each walk led, the familiar aspect of the nooks and corners in each building, and saw again the friendly smiles of the passing girls. We trudged in with our bags and boxes and went up the stairs to find our rooms. How bare they looked! But it would take our minds from longing thoughts of home to get to work, unpack, and rearrange everything to our liking. What running of feet and shouting of greetings went on in the hall. How pleasant to hear a familiar voice and to rush from the room to delightedly welcome a friend. What joy to lounge on someone's else bed in someone's else room and become acquainted with attractive new arrivals, to watch someone's else unpacking while keeping up a running conversation of summer experiences, to inquire about friends, and to recall happy times of the year before. It's fun, in a way, to moan together over prospects of unmanageable Training School children and the long vista of rising on winter mornings at the sound of that clanging bell. Then we gather ourselves together, ready to struggle over the selection of classes and for the making out of an innumerable amount of class tickets and program cards. And then we complain and hear complaining everywhere. "I have a first hour

class every morning of the week." "Well, I have four Saturday classes." Everybody's schedule seems perfect, but what an awful one we have. We throng to the dining room and there are more familiar faces to welcome and new friends to greet. Conversation doesn't lag. The remembered busy hum rises from the tables. And then back to the room. It really ought to be put in order. Tomorrow we begin classes. It won't be long before this will seem far away in the past and we will feel that the present of classes, studying, and meetings is all we ever knew.

We See the Campus

A gesture of quiet dignity from colonial porch to colonial entrance!

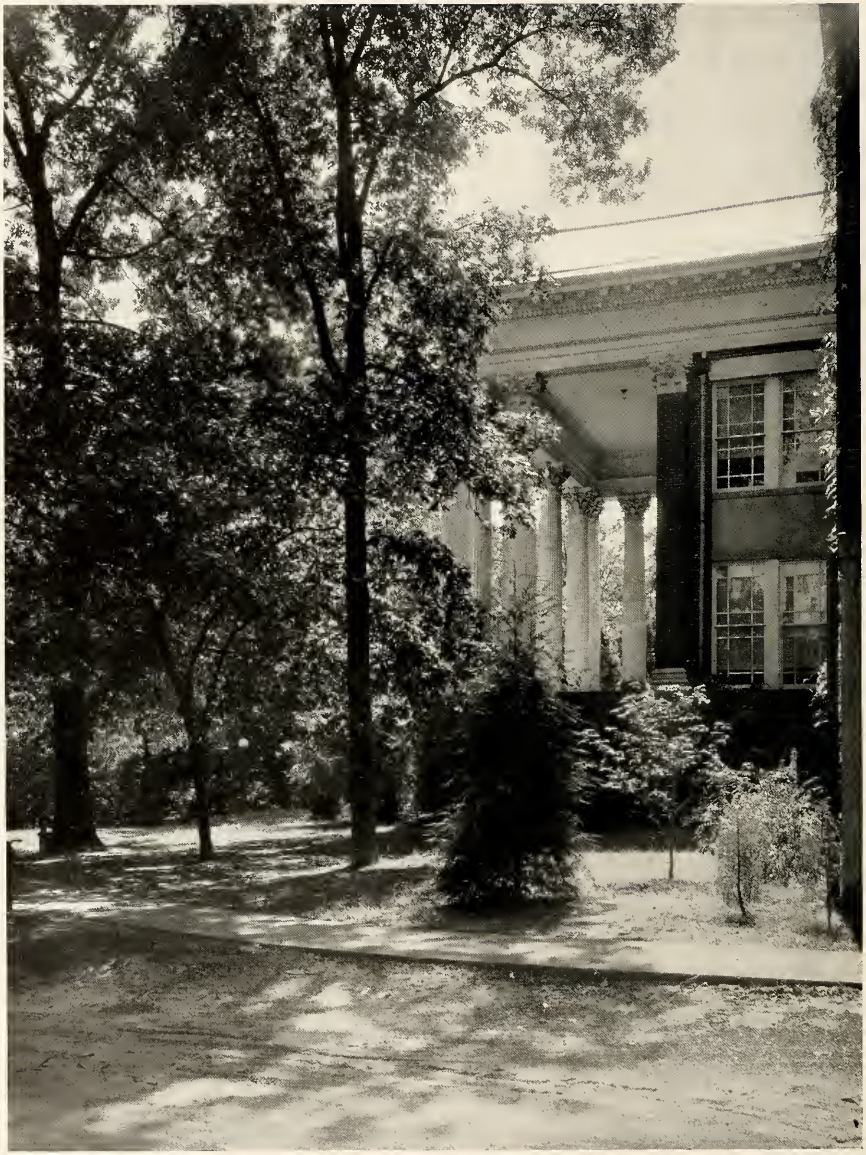

The gleam of white pillars of appealing interest when sunlight makes shadows round about or moonlight comes with haunting beauty.

"Where the passing pageant of girls go by."

Promenade of stately pillars graced a-top with the architectural beauty of by-gone days!

"Vine and shrub and stately tree bid friendly entrance."

Monroe Hall—Looking north through a vista of primeval trees.

"—where birds make music all the day."

We Meet the Faculty

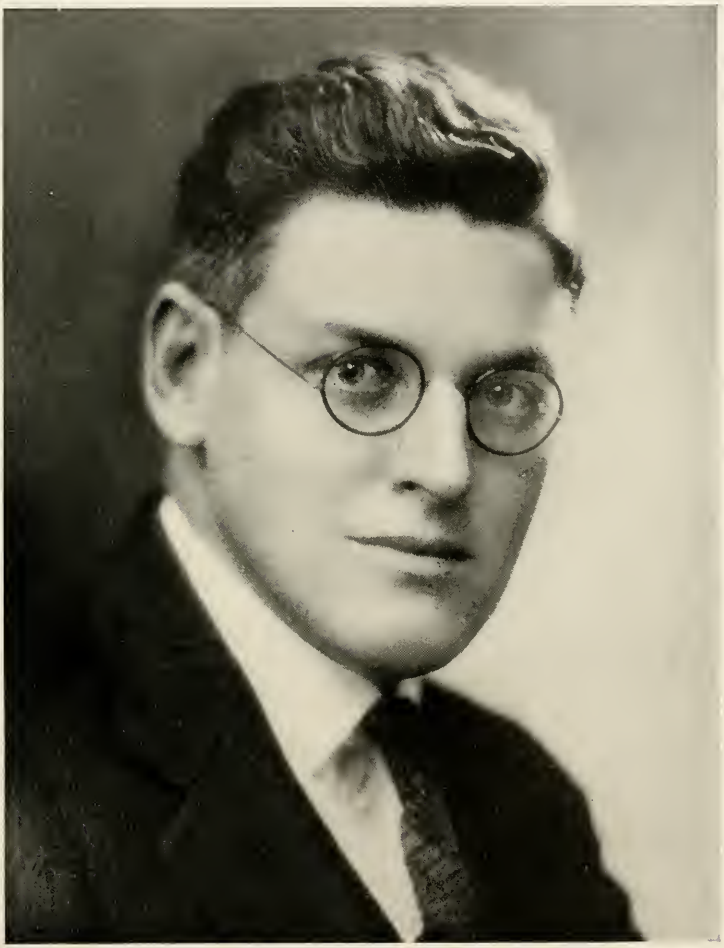

Dr. Morgan L. Combs
President

Dr. M. L. Altstetter
Academic Dean

Mrs. Charles Lake Bushnell
Dean of Women

FACULTY

GEORGE E. SHANKLE
B.S., A.B., A.M., Ph.D.
Head of English Department

MARY E. McKINZIE
A.B., M.A.
English

ELIZABETH W. BAKER
A.B., A.M., Ph.D.
English

ROBERTA L. BARNETT
B.S., M.A.
English

MILDRED E. McMURTRY
A.B., M.A.
Head of Language Department

JAMES H. DODD
A.B., A.M., Ph.D.
Head of Commercial Department

ALICE WAKEFIELD
B.A., M.A.
Commercial Education

LOLA MINICH
A.B., M.A.
Commercial Education

MRS. JAMES H. DODD
Ph.B., M.A., Ph.D.
Education

WALTER J. YOUNG
A.B., M.A., Ph.D.
Elementary Education

FACULTY

OSCAR H. DARTER
A.B., A.M.
Head of Social Science Department

FRANCES RAMEY
B.S., M.A.
Social Science

CATESBY WILLIS
B.A., Ed.M.
Social Science, and Language

CHARLES GEORGE GORDON MOSS
B.A., M.A., Ph.D.
Social Science, and Science

ROY S. COOK
B.S., M.S., Ph.D.
Head of Science Department

HELEN H. SCHULTZ
B.S., A.M.
Science

KATHERINE WATSON
B.S., M.A.
Head of Physical Education Department

THEODORA WIESNER
B.S., M.A.
Physical Education

BERTHA KIRK
A.B., M.A.
Physical Education

EVA TAYLOR EPPES
Head of Music Department

FACULTY

MARION CHAUNCY
B.M., M.A.
Music

AMALIA LAUTZ
B.S., Ed.M., Ph.Ed.
Head of Home Economics Department

IVA BYRD JOHNSON
B.S., A.M.
Home Economics

DOROTHY DUGGAN
B.S., M.A.
Fine and Industrial Arts

WILLIAM N. HAMLET
C.E.
Mathematics

MILDRED E. SCOTT
M.D.
College Physician

ELIZABETH TRIBLE
R.N.
School Nurse

CHARLES A. EDWARDS
B.A., M.A.
Principal of Training School

HELEN MILLS
B.S., M.A.
Supervisor of Training School

MURIEL I. SANDERS
B.A., M.A.
Supervisor of Training School

FACULTY

KATHERINE TRENT
B.S., M.A.
Supervisor of Training School

ELINOR HAYES
B.S., M.A.
Supervisor of Training School

LEON CLARKE FERNEYHOUGH
Treasurer

NANNIE MAE WILLIAMS
B.S.
Secretary to the President

NETTIE TALIAFERRO
B.S.
Secretary to the Dean of Instruction

MARGARET CALHOUN
B.S., B.L.S., M.L.S.
Librarian

GRACE TAYLOR
B.S.
Postmistress

MRS. DELIA L. RUFF
Dietitian

MRS. GORDON F. TAYLOR
Matron of Betty Lewis

MISS NORA WILLIS
Music

Beatrice E. Child
Student Body President

MONDAY

STUDENT GOVERNMENT

Monday night and Student Council is in session. We saw them file into the Council room at seven o'clock, and soon we heard the murmur of voices through the lighted transom as we passed on the way to the library. It must be very important business. They have been in there two hours. It is a great responsibility to have the welfare of the college on one's shoulders.

Council Roll

Beatrice Child
President

Florence Johnson
Vice-President

Frances Mays
Treasurer

Hazel Parsons
Secretary

Lucille Roy
House President, Betty Lewis

Lois Henry
House President, Frances Willard

Doris Nolan
House President, Virginia Hall

Edwina Heely
Senior Representative

Hazel Barnes
Senior Representative

Minnie Gillette
Junior Representative

Loretta Folger
Junior Representative

Helen Taylor
Sophomore Representative

Thelma Evans
Sophomore Representative

Jacqueline Clarke
Freshman Representative

Virginia Palmer
Freshman Representative

Katheryne Browning
Day Student Representative

Nellie Mae Stewart
Ex-Officio Y. W. President

Mildred Wood
Ex-Officio Fire Commander

ORCHESTRA

We of S. T. C. are musical in addition to all our other accomplishments. Don't we have an excellent orchestra as well as Glee and Chorus clubs? The orchestra appears at various occasions, particularly at the benefits, and then our ears are "gladdened by its sweet strains." Well, really it is good, even if this does sound kind of poetical.

THE FRESHMAN COMMISSION

The Freshman Commission has not taken long to make itself known. With Marion Ells at their head they soon organized and before we knew it were issuing a weekly news bulletin concerning Y. W. activities and events. They elected Louise Collier as their president and got to work at the Doll Show. It was a great success. We saw it this afternoon. And think how happy some little girls shall be with the Christmas dolls the Freshman Commission has given them.

MONDAY

ENGLISH CLUB

Tuesday night and English Club are almost synonymous, at least two nights a month they actually are. On these nights the "Modern Portia's" gather to discuss classical writings and listen to talks on literature. Ever so often we hear of more exciting occasions, too, when the club meets to attend a formal banquet. But, we ourselves have had some share in the activities of the Modern Portias, for we attended and greatly enjoyed the dance given by them for the student body.

GLEE CLUB

As we passed through the darkening halls of Monroe during the last hour before dinner we heard the soft strains of an English madrigal. It was the Glee Club practicing under the direction of Miss Eppes. The Glee Club is an organization of forty girls. Isabelle Walker is their presideent, Edwina Heeley the vice-president and Helen Shurtleff the secretary. Their contribution of songs is enjoyed and appreciated throughout the campus.

CONVOCATION

Wednesday night and Convocation as usual. The Seniors looked most impressive in their caps and gowns. There are so many girls in that class whom we like and respect, that standing when they come in seems the natural thing to do. And no matter how many convocations or other occasions we have for singing our Alma Mater the meaning of each word always comes straight from our hearts.

INTERNATIONAL RELATIONS CLUB

The serious looking group we saw meeting tonight is the International Relations Club. They hold earnest discussions regarding world problems and have through their Armistice Day program and bringing of well-known speakers to the campus aroused the interest of the student body in these important questions.

NELLIE MAE STEWART
Y. W. C. A. President

Y. W. C. A.

We have seen the activities of the Young Women's Christian Association from the start. They were on hand when we first arrived and helped with our getting settled. They gave the Freshman Kid party. They presented each upper classman with a little sister, they conducted some of the Freshman training classes and they organized the Freshman Commission. Ever since we have seen them much in evidence through their vesper programs every night after dinner and their devotional services on Sunday evenings.

Nellie Mae Stewart is their president, Lula Lee Llewellyn their vice-president, Marion Ells leads the Freshman Commission, Isabelle Walker is the treasurer, and Helen Shurtleff the secretary. Miss Alice Wakefield, Miss Kate Trent, and Miss Barry serve as advisers from the faculty.

Dorothy Johnson

Dr. M. L. Altstetter

Helen Bell

ALPHA PHI SIGMA

We all know what the gathering of a large number of girls in Monroe Hall on a certain Thursday night during the month means. It is the convening of Alpha Phi Sigma. This organization is among the most worthwhile of those on the campus from the standpoint of the activities it carries on and the ideals it upholds. We consider it an honor to belong.

Dorothy Dail
Alpha Phi Sigma President

THE TRAINING SCHOOL

After two years of fearing the very worst and hoping for a little of the best, we find ourselves in the Training School. That first day! Can it ever be forgotten! With what trembling of knees and quavering of voices we faced our first classes. We had no delusions.. We knew positively that no teacher ever had as many difficulties to overcome as those confronting us. And no teacher ever made a more dismal failure in couping with them. But what is this? The first reports are out. We do have some good points after all. There isn't anything so very wrong with teaching. It's really right much fun.

THE MATTHEW FONTAINE MAURY SCIENCE CLUB

The Matthew Fontaine Maury Science Club has just been organized this year, but each meeting night we see a large group of girls mounting the steps and entering the science lecture room. This club is serving to stimulate interest in current discoveries throughout the scientific world, and to aid in giving information on these subjects. The members seem to enjoy their discussions and find the time spent in these meetings a valuable supplement to their scientific studies. We are glad they are allowing outsiders to meet with them, and hear some of the discussions and the well-delivered speeches.

VIRGINIA HALL SPEEDBALL

Jennings, Owen, Green, Moore, Gaines, Stead, Pollard, Crute, Flaherty, Barnes

FRANCES WILLARD SPEEDBALL

Skidmore, Waltman, Clark, A. Davis, Kalnen, Smith, Woodard, Hart, Chamblin, Herr, Currie, L. Davis

BETTY LEWIS SPEEDBALL

Hendrick, Johnson, Harris, Battista, McClaugherty, Gallaway, Mitchell, Bowen, Callahan, Joyner, Dennis.

VARSITY HOCKEY

McClarity, Hendricks, Taylor, Danial, Seney, Woodard, Knott, Barnes, Smith, Crute, Alther, Griffith, Harris.

DEVIL HOCKEY

McClarity, L.W., Danial, L.I., Taylor, C.F., Krafft, R.I., Johnson, R.W., Kolnen, L.H., Knott, C.H., Griffith, R.H., Ball, L.F., Shurtless, R.F., Mayes, G., Smith, R.I., sub., Nash, L.H., sub., Dryden, G., sub.

GOAT HOCKEY

Moore, L.W., Hendricks, L.I., Seney, C.F., Child, R.I., Hufty, R.W., Barnes, L.H., Heely, C.H., Rigby, R.H., Smith, L.F., Crute, R.F., Johnson, G., Harris, L.H., sub., Woodard, C.H., sub., Alther, G., sub.

FRIDAY

SENIOR HOCKEY

Glenn, L.W., Alvis, L.I., Pitts, C.F., Child, R.I., Kessler, R.W., Rigby, L.H., Heely, C.H., H. Barnes, R.H., M. Barnes, L.F., Hufty, R.F., Johnson, G., Henry, L.F., sub.

JUNIOR HOCKEY

Fay, L.W., Daniels, L.I., Taylor, C.F., Krafft, R.I., Gillet, R.W., Richardson, L.H., Knott, C.H., Griffith, R.H., Currie, L.F., Shurtless, R.F., Mayes, G., Herr, L.F., sub., Smith, L.I., sub.

SOPHOMORE HOCKEY

Moore, L.W., Hendricks, L.I., Sexey, C.F., Gains, R.I., Rose, R.W., Harris, L.H., Woodward, C.H,. Davis, R.H., Crute, L.F., Smith, R.H., Crute, L.F., Smith, R.F., Alther, G., Rogers, R.W., sub., Hatfield, C.H., sub.

FRESHMAN HOCKEY

McClarity, L.W., E. Clarke, L.I., Raine, C.F., Smith, R.I., Miller, R.W., Mitchell, R.H., Johnson, C. H., Kalmen, L. H., Farren, R.F., Ball, L.F., Dryden, G., Chamblain, L.F., sub., J. Clarke, R.I., sub.

GRACE K. TANNER CLUB

The Home Economics girls, who belong to the Grace K. Tanner Home Economics Club, were quite excited today. Their pins have arrived. These pins are those of the National Collegiate Home Economics Association, with which the club is affiliated. We think it would be nice to belong to this group, not only because they have good-looking pins, but because they are serving the ideals of the many fields in this expanding profession.

SENIOR BENEFIT

"The Last Round-up." What a mixture of feelings that title brings us. We think of the pleasure we felt in watching the performance. How funny some of our dignified Seniors looked attired in misfit dresses and comical hats, and didn't we enjoy the jokes of the actors and the music of the band. But the words bring other thoughts. We hate to think of this as the last year with these girls. We are glad we shall have them until June, anyway.

JUNIOR BENEFIT

"Crazy to Reduce." Yes, it certainly was crazy, all right. We laughed all the way through. It was not so much what those Juniors said as the way they said it, and the costumes in which they appeared. Shall we ever forget the choir practice, Mrs. Hummingbird, or Dr. Liveforever? The Juniors put this over in good style. They are an energetic bunch and get a lot done. We expect to hear more from them before the year is over.

STUDENT COUNCIL RECEPTION

Everyone appeared in evening dress tonight and we all tripped over to Seacobeck to pass down the line at the Student Council Reception. It was a gay occasion. Each girl looked lovely, the music was good, and air pervaded with the feeling of a happy time. Such a social event is welcomed and looked forward to by the entire college. All the affairs sponsored by the Student Council, the informal party at the beginning of the year, and the picnic given for new council at the end of the year, in addition to the reception tonight, are great successes.

RIDING CLUB

What is the meaning of the creaking of doors and a clatter of boots in the hall at six o'clock on Sunday morning? That's easy, the Riding Club is departing for its weekly breakfast ride. The only thing most of us envy is the taste of those sausages and eggs, for we certainly don't think much of such a waste of staying-in-bed time. But the Riding Club members seem quite satisfied to make this sacrifice for the sake of an early canter and a sizzling breakfast out in the open. They are diligently promoting good horsemanship by means of their Saturday afternoon riding tests and are doing much to create more interest on the campus in horseback riding. We think it is a very worthy activity and an excellent organization.

Mallory Hufty . . . . . *President*
Polly Daniel . . . . . *Secretary*
Miss Watson . . . . . *Sponsor*

GERMAN CLUB

One of our biggest week-end events is the German Club dance. It has been discussed and planned, and dance cards made out for it, so far in advance that it does not seem possible the day has actually come. The whole campus assumes a festive air and the dark suits of the large number of arriving young men give it an unusual appearance. The dance itself is a great success. It always has been. And we are sure it always will be, so long as there are girls on the hill.

WEENIE ROAST

Of course it is fun to go away when the week-ends come, but we miss some very good times on the hill when we don't remain over Saturday and Sunday. Tonight we went on a weenie roast out at the "cabin". It was dark early and somewhat chilly, but that made the fire seem all the warmer and the more cheery. We talked and joked and sang, not to mention the amount of eating we accomplished, and then it was fun to gather up left-overs for roommates, to put out the fire and to sing our way home. We want to go again soon.

CHRISTMAS DINNER

Tonight we have our Christmas Dinner. It could not be any more looked forward to than if it were the family gathering at home. Indeed, it is a sort of huge family gathering. As the girls, dressed in bright-colored evening wear, move into the dining rooms, and take their usual places at the tables, a feeling of kindliness and sisterhood seems to tie the group together. Hearts are full with thoughts of home, but this occasion with its carol singing and merry sounds of laughter brings, in addition, a realization of how much this campus, these activities, and this group of girls mean to us.

CHRISTMAS SPIRIT

The Christmas spirit is everywhere on the campus and a feeling of excitement almost stifles us. We need all our powers of concentration for exams and term papers, but our thoughts can't possibly keep from turning to that glorious day of going home. How can we subdue our mounting anticipations to the level required for psychology or sociology, typing or French? How long we stare at that blank page headed "Lesson Plan," with our minds a hundred miles away! But this part which we experience on the hill is an important part of the Christmas season. We share the holiday spirit with the friendly group here and then go home to share it with others.

SUNDAY SCHOOL

Just as regularly as Sunday morning arrives we fall in line with the procession headed for spending an hour or two in Sunday School and church. We enjoy the opportunity of meeting the people of the town in this way, of hearing the different ministers, and, it must be confessed, of getting into all our best clothes and walking demurely down the aisle. Some of us carry on the occupation begun at home, that of teaching in the Sunday School. It is lots of fun to be with the tiny kids. It is nice to know we have friends among them. This contact of Sunday School and church in Fredericksburg forms a memory we shall long carry with us.

DATE

MR McGHEE

RURAL WALK

EDDIE CANTOR

TEST TO-MORROW

SUNDAY

Winter

Coming back to school has its points, but—nothing ever seemed so hard as leaving holiday good times behind. Fortunately it's different now that we're back and routine is welcome. We're in the very midst of everything. There's much to keep us busy. Winter is here.

WINTER

Rainy Day

Another rainy day! Do you have any vague recollections of seeing the sun a long time ago? Seems to us we have heard of it, but forget what it looks like. The only consolation is that we can get a lot of work done because there is nothing else we can do. We can't understand how some people can paddle down town in the downpour. We much prefer staying here and gazing dreamily through the misted window, or visiting down the hall.

Play Day

Something new, but we all enjoyed it. Every kind of sport was represented as the old "majors" showed the freshman "majors" what the physical education department and the sport side of college really is. There was archery, tennis, hockey, riding, and baseball. The horses were especially noticeable. Everyone who did not know what was going on that day rushed to see what the trample of many hooves on the drive meant. We hope this Play Day becomes an annual event.

Dorothy Parker
Editor-in-Chief The Bullet

THE BULLET

Entered as second-class matter Nov. 14, 1927, at Fredericksburg, Va., Postoffice, under Act of March 3, 1879

Published by
FREDERICKSBURG STATE TEACHERS COLLEGE
Fredericksburg, Va.

Member of Virginia Intercollegiate Press Association
Member of Columbia Scholastic Press Association

Carmichael Prinr, Fredericksburg, Va.

Editorial Staff

Editor-in-Chief . . . . . Dorothy Parker
Assistant Editor . . . . . Polly Daniel
News Editor . . . . . Isabel Kessler
Feature Editor . . . . . Ruth Altstetter
Literary Editor . . . . . Phyllis Currie
Columnist . . . . . Helen Shurtleff
Chief Reporters . . . . . Susie Dickerson and Margaret Shotton
Joke Editor . . . . . Irma Lee Smith
Exchange Editor . . . . . Edwina Heeley
Faculty Advisor . . . . . Dr. Baker

Business Staff

Business Manager . . . . . Mamie Basler
Assistant Business Manager . . . . . Audrey Rose
Advertising Manager . . . . . Margaret Pitts
Assistant Advertising Manager . . . . . Ann Kemp
Circulation Manager . . . . . Anne Seney
Assistants Circulation Managers . . . Edna Daniels, Anne W. Daniel and Fay Luther

MONDAY

THE "MODERN" DANCE CLUB

"The dance is expression, by means of bodily movement arranged in significant form, of concepts which transcent the individual's power to express by rational and intellectual means."

—John Martin.

On certain nights when we see girls hurrying to the "big gym," we know the Dance Club is meeting. But we know more than that about them. They first showed us their work in their unusual Christmas program, "The Juggler of Notre Dame." We learned that, inspired by their sponsor, Miss Wiesner, they have themselves created all their dances as interpretations of the music, in the manner of the "modern" dance. We discovered more about them at their convocation program and from reports of the Symposium they attended in Washington. We feel that this club, in its unusual creative work, is contributing greatly to the well-rounded development of its members and much to the pleasure of the campus as a whole.

COLLEGE COMMERCIAL CLUB

Dorothy Johnson, President; Mae Thomasson, Vice-President; Louise Cosby, Secretary; Grace Herr, Treasurer; Mamie Basler, Reporter.

Committee Chairmen: Helen Bell, Elizabeth Rice, Harriet Bruce, Virginia Thomas, Frances Winder, Virginia Glenn, Hazel Parsons, Kathleen Akers, Nora Glenn.

Sponsors: Dr. J. H. Dodd, Miss Alice Wakefield, Miss Lola Minich.

LIFE SAVERS

Mallory Hufty
Edwina Heely
Billie Maxwell
Florence Johnson
Geneva Peters
Elvira Taylor
Frances Tillery
Marie Krafft
Mildred Wood
Deena Gallaway

FEATURES

A MOST important entry for our journal! On February 7, 1934, we selected "the six most outstanding girls" of our college. We believe we selected wisely and well on the basis of their personalities, characters, achievements and appearances. We are proud to write the names of:

Josephine Griffith . . . . . Maryland
Nellie Mae Stewart . . . . . Virginia
Elvira Taylor . . . . . Virginia
Beatrice Child . . . . . Connecticut
Thelma Evans . . . . . Virginia
Anne Seney . . . . . Virginia

Josephine E. Griffith

Nellie Mae Stewart

Elvira Taylor

Beatrice E. Child

Thelma Evans

Anne Holland Seney

LEADERS CLUB

What an unusual group we find composing its membership. All the organizations on the hill send their presidents. In their meetings they discuss campus problems and how best a spirit of co-operation, loyalty and good-fellowship may be promoted. Surely such a group of fine leaderes was never before assembled.

LEADERS CLUB

Student Government President . . . . . Beatrice Child
Battlefield Editor . . . . . Josephine E. Griffith
Y. W. C. A. President . . . . . Nellie Mae Stewart
Bullet Editor . . . . . Dorothy Parker
Alpha Phi Sigma President . . . . . Dorothy Dail
Athletic Association President . . . . Mallory Hufty
Virginia Hall House President . . . . . Doris Nolan
Frances Willard House President . . . . . Lois Henry
Betty Lewis House President . . . . . Lucille Roy
Senior Class President . . . . . Mary Virginia Wilson
Junior Class President . . . . . Betty Griffith
Sophomore Class President . . . . . Anne Seney
Freshman Class President . . . . . Mary Grey Dickinson
English Club President . . . . . Margaret Dickinson
International Relations Club President . . Rosalyn Moore
Commerecial Club President . . . . . Dorothy Johnson
Science Club President . . . . . Mary Taylor Frazier
G. K. T. Club President . . . . . Esther Bernston
Freshman Commission President . . . . . Louise Collier
Dramatic Club President . . . . . Eugenia Daniel
Baptist Student Union President . . . . Katherine Smith
Town Girl President . . . . . Marika Abbey
German Club President . . . . . Lula Lee Llewellyn
Glee Club President . . . . . Isabelle Walker
Fire Department . . . . . Mildred Adams Wood
Dance Club . . . . . Elvira Taylor
Freshman Commission . . . . . Marion Ells

Fire Department

We wonder what would happen if we ever really had a fire. At least we are all prepared for one. How vigorously that clanging bell is rung in the middle of the night, and how heroically we struggle sleepily to slam the windows, grab our towels, and follow other bath-robed figures down the stairs. We are quite certain we have gone through this procedure enough to behave quite well should occasion demand. Our Fire Department does not seem to think so, though, and still persists in getting us out of bed. But, it is a good thing after all, and our fire chiefs behave very gallantly in getting out to ring the bell and lead us safely down the stairs.

Laundry Day

Laundry day! It always seems to come on the morning we slept through and got behind in everything we had to do. And then we have to scramble to get everything sorted and counted, and beg our room-mate to take it over because we have to hurry to class. We wonder what strangers on the campus would think about the sight of the line of figures straggling across the campus toward the laundry with one, two or even three bags swung over their shoulders. Then we have to collect them again. What a job to find ours in all that pile. And it is a sad case for anyone who forgets to take their bag or go after it again. Oh well, a laundry is a great institution. We all admit that.

Mallory Hufty
President Athletic Association

ATHLETIC COUNCIL

How did we ever get along before we had the cabin? Such good times as we have there used to be impossible. We can't imagine it now. So much goes on there that is an important part of the school life; picnics, weenie roasts, camping. The Athletic Association, headed by their council has contributed materially to a better college life by building their cabin. They sponsor so many other worth-while activities, too, which fill a need on the campus. We honor it as one of the most active and energetic organizations on the hill.

SOPHOMORE BENEFIT

Tonight we spent an hour with Davy Jones, Minnie the Mermaid, and King Neptune in the depths of the sea. Green lights, green coverings, and many umbrellas were enough to make anyone forget dry land and feel quite at home on the ocean floor. We came away feeling very damp and salty, so clever and well-performed was the Sophomore benefit. But we could not have expected other than this from the Sophomores, for they have constantly demonstrated their abilities.

TOWN GIRLS CLUB

Officers

Marika Abbey . . . . . *President*
Marian Heflin . . . . . *Vice-President*
Mary Frances Rowe . . *Secretary-Treasurer*
Mrs. Frances P. Ramey . . . . . *Sponsor*

Colors: Blue and Gold

Members

Nancy Browning
Katharine Browning
Avis Fleming
Lavinda Morrison
Charlotte McCalley
Benson Gouldman
Jean Hart
Audrey Alrich
Elsie Carver
Emily Lindsey
Mary Alice Turman
Frances Liebendw
Margaret Peyton
Margaret Dickinson
Mary Frances Rowe
Marietta Payne
Isabel Burruss
Florence Ladson
Rita Miller
Hazel Kellogg
Dorothy Dickinson
Beth Altstetter
Sally Deaderick
Elizabeth Hooper
Ruby King
Lucille Hitt
Ruth Altstetter
Mary Mason
Lou Deaderick
Marian Heflin
Marika Abbey
Pauline Penney
Ruth Elam
Ruby Lee Ashley
Marian Crawford
Betty Mills
Flossie Ratcliffe
Lois Snead
Jane Alrich
Adelle Mansfield
Elinor Wakefield
Mary N. Woolfolk
Emily Clay Rowe
Betty Abbey
Lois Holmes
Irene Williams
Mary Jane Gould
Margaret Tyson
Genevieve Tyson
Luce Lee Pierson
Dorothy Ramey
Mary Elizabeth Beckwith
Helene Wallace
Alice Dew
Anna Lois Dannehl
Freda Stroffregen
Rebecca Sivler
Carolina Morris
Virginia Binns
Frances Gray Nash
Margaret Smith
Jacquelin Smith
Katharine Persons
Janice Persons
Mary Jordan
Elsie Boutchard
Florence Washington
Frances Sale
Elizabeth Edwards

TRACK

ARCHERY

TENNIS

SATURDAY

OUR INDIAN VISITOR

We won't forget the strange apparition of a feather-bedecked and doe-skin clad Indian appearing upon our campus. The effect was unusual to say the least. What a craning of necks occurred in the dining-room when everyone wished to know if he really used a fork! We remember, too, the excitement among the inmates of the Training School, not to mention a good sized group of college girls, when he appeared on the athletic field to demonstrate his prowess with bow and arrow. We place his visit among our most colorful memories.

SIGNING OUT

What a flood of associations the memory of "signing out" gives us! With what overwhelming feelings of delightful anticipations we approached Mrs. Bushnell's table, and with fingers almost trembling with the thrill of going away, we scribbled on the lines of the blank. Of course we were in a hurry. That was always the case. So many things to do in getting ready, and such a short time after the last class to scramble into a hat and grab our bag! But we remember this beginning of our good time as part of the fun.

Church

My Prayer As a Freshman

Give me happiness, O Alma Mater.
Give me laughter and plenty of song.
I want to be gay and to make others gay.
I want to scatter sunshine as I go along.

Give me knowledge, O Alma Mater.
Teach me the best there is to know.
Help me to reap the harvest you have;
To take your seed and make them grow.

Give me strength, O Alma Mater.
I want to help my fellow man.
Help me to keep on my side of the road,
But ready to lean with a helping hand.

So give me life, O Alma Mater.
Help me to make it worthwhile.
Teach me to love, to learn, to reap, to sow,
Teach me to face fences and smile.

—Frances Bounds.

Spring

Finally after the dull months of seemingly unending winter, we enter a season of glorious weather and a quarter of new work. Cares seem lighter and studies easier with a clear blue sky overhead and glowing dandelions about our feet. We find new energy and heightened joy in doing everything. Spring is here.

SPRING

LIBRARY

We passed long hours today in the library working on that term paper due tomorrow. Not that today was especially unusual in that we were in the library. We find ourselves in that spot rather often during the day and evening. Each table and chair is familiar and we wonder how often we have leaned on that desk waiting for a book. The library shall be one of our first recollections when we some day think back on our college days.

COMMERCIAL CLUB

The Commercial Club went to Washington today. They departed, elegantly dressed, in two large buses. We expect them back, loaded with information and ready to tell us anything we want to know about the business side of a large city.

This club is one we often notice doing things, and not only trips to Washington. They gave the "Superstition Party" that we enjoyed so much early in the year, and they issue "Commercial Echoes," a most interesting periodical. Later we shall attend their benefit and see them off on a trip to Richmond. They are always in the midst of some activity, and never seem to rest.

Josephine E. Griffith
Editor-in-Chief "The Battlefield"

THE BATTLEFIELD STAFF

Josephine E. Griffith . . . . . *Editor-in-Chief*
Mary Virginia Willson . . . . . *Photographic Editor*
Frances Mays . . . . . *Associate Editor*
Olivia Wheeler . . . . . *Associate Editor*
Beth Altstetter . . . . . *Literary Editor*
Ruth Johnson . . . . . *Art Editor*
Lou Daedrick . . . . . *Art Editor*
Virginia H. Thomas . . . . . *Business Manager*
Louise Jennings . . . . . *Assistant Business Manager*
Mary Frances Rowe . . . . . *Advertising Manager*
Peggy Monroe . . . . *Assistant Advertising Manager*
Vernie Blankinship . . *Assistant Advertising Manager*
Emily Lindsey . . . . *Assistant Advertising Manager*
Frances Winder . . . . . *Typist*
Jacqueline Green . . . . . *Typist*
Mildred Wood . . . . . *Athletic Editor*

Mrs. Charles Lake Bushnell . . . . . *Financial Adviser*
Miss Dorothy Duggan . . . . . *Faculty Adviser*
Miss Mildred McMurtry . . . . . *Faculty Adviser*

BATTLEFIELD

The most of this journal represents the activities and interests of all the college, but on this page we, the BATTLEFIELD Staff, are going to write some of our thoughts. We've enjoyed greatly working together on this book. We're hoping everyone likes it as much as we do. Perhaps this annual is different from other annuals, but we are hoping we have put in this journal the things we most want to remember and the things which will bring back these memories. We've tried hard anyway and done the best work we could.

WEDNESDAY

CAROLESE

ROBERTA

OSCAR

MARY

CATESBY

DELIA

"LITTLE EVA"

WALTER J.

NANNIE MAE

DOTTIE

LEON

"LITTLE MIKE"

WEDNESDAY

MAY DAY

On every May day we can remember we have arisen with the firm conviction that it is going to rain. What will happen? All our friends, relatives, and boy-friends will arrive and it will be pouring. But our premonition rarely proves to be as dire a fact as our imaginations depict. It turns out to be a delightful occasion. All the friends, relatives, and boy-friends arrive as planned. We are terribly glad to see them. We walk and talk and pass the time until the program is to begin. Then we admiringly watch the maids and our queen pass in their beautiful gowns and see the pageant given in their honor. It turns out to be a lovely occasion as always, but we are glad so much excitement, all at one time, comes only once a year.

Lula Lee Llewellyn
May Queen

Marion Ells
Maid of Honor

JOAN BRICKHOUSE

"Kiwanis Club Cup presented to the one who by loyal and unselfish service during her school life contributed most to the upbuilding of the Fredericksburg State Teachers College."

DRAMATIC CLUB

Doesn't the name of this club make one think about some very good plays? Not only the excellent ones this year, but those of the years before are still vivid in our memories. This winter the club presented "The Jade God" as the Y. W. benefit, and we heard and saw with pleasure some new actresses make their first appearance on the S. T. C. stage. They did such a good job with their eerie mystery play that there was many a shiver and convulsive clasping of hands among the audience that night. We saw and enjoyed their benefit, "Pomander Walk," and then looked forward to the last Dramatic Club presentation of the year, the Commencement Play. It was all we expected and more. The Dramatic Club brings a contribution to the college that no other organization could make.

Pals to the End

Those afraid of the Big Bad Wolf?

Under a Spreading Chestnut Tree

Mugs?

Our friend-Jean

"K"

S.S.C. Specials

"It's not being done, Young Ladies"

Laundry Day

The horse got tired

Nerts

Meet the Boy Friend

"Stop, Jo"

Hot-Cha

Town?

Going my way?

Fore!

Search for Knowledge

The Rocks

You name it

Thursday

Love Set

'Goofus'

The boy she left behind

All wet?

who believes in signs?

Over Capacity

Oh! he's cute!

SATURDAY

PALS.

"She'll see us Through".

"Sophs."

Him?

Going!

Coming!

"One Sunday Afternoon"

"Smilin Through"

Roommates.

Chief Crazy Bull

What is it?

Sox

Miss Mary McKenzie
Sponsor

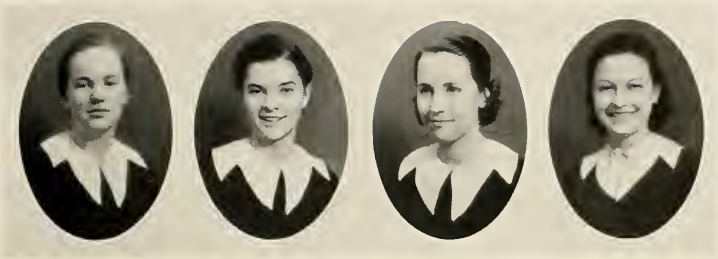

FRESHMAN CLASS

Officers

MARY GREY DICKENSON
President

ANN LIPSCOMB
Vice-President

MAE ELIZABETH SMITH
Secretary

NELL ROSE
Treasurer

FRESHMAN CLASS

ANNA MARK ADKINS

ANN ALLEN

DOROTHY ALLEN

ELIZABETH ANSTINE

MARIAN ASHBROOK

CAROLYNN AYERS

DOROTHY VANDEGRIFT BALL

SARAH BAPTIST

BETSY C. BARTENSTEIN

TEMPLE LEE BEAZLEY

MARY BELL

DOROTHY BEVARD

VIRGINIA BINNS

HELEN BISHOP

FRESHMAN CLASS

CLEO BLACKWELL

FRANCES BOUNDS

MARY TEMPLE BROADDUS

LUCILLE BRYANT

JEANETTE BRYSON

KATHERINE BURGESS

DOROTHY CARMEL

HELEN CHAMBLIN

MARY CHARLOTTE CHAPMAN

NORINE PAIGE CHARLES

LOUISE COCKRELL

ELIZABETH CLARKE

JACQUELINE CLARKE

LOUISE COLLIER

VIRGINIA COMANN

FRESHMAN CLASS

MARY E. CREHAN

SYBIL EDWARDS CROSS

JANET CUNNINGHAM

NINA WADE DALTON

ANNE WINSLOW DANIEL

LULA SHOTTS DAVIS

MARGARET DOANE

MARY LAN DENNIS

KATHERINE DUNBOR

LOIS DUNDORE

CHRISTINE DUTTON

ESTELLE DUNN

CATHERINE DRYDEN

HELEN EDELIN

MARY LYDIA ELLIOTT

FRESHMAN CLASS

IVA LEE FAIREY

DORIS FARRAN

RONELDA FORREST

HILDA HORT FOX

CHARLOTTE FRAZIER

LILLIAN FREEDMAN

DOROTHY WOOD FUGATE

MARY GILBERT

MARGARET GLOVER

HELEN CATHERINE GRAMMER

GERTRUDE GRIFFIN

KATHERINE GROOME

ELIZABETH HALEY

ATWAYE HARDING

ANN HARRIS

FRESHMAN CLASS

LUCY FLEET HEAD

PHYLLIS HERSH

LUCILLE BROCKENBROUGH HOLLOWAY

MARY HULME

FLORENCE HUNNICUTT

ANNIE DAVIS JOHNSON

ELIZABETH JOHNSON

PAULINE KING

MARGARET LONG

MARY ELIZABETH LOWERY

FAY LUTHER

HELEN McCLAUGHERTY

JACQUELINE McCORMACK

FRANCES McLEAD

BEULAH MANN

FRESHMAN CLASS

MILDRED MITCHELL

EMILY SUSIE MONCOL

BARANDINA MOONEY

MARGARET LOUISE MOORE

RACHAEL MORGAN

MARY FRANKLYN MILLER

LOUISE MILLER

DORIS MILLS

MINNIE VIRGINIA MINOR

DALE MOSELEY

FRANCES GREY NASH

KATHRYN NEBELUNG

VIRGINIA NICHOLSON

VIRGINIA NORTHAM

BETTY OSBORN

FRESHMAN CLASS

JUANITA OWEN

VIRGINIA PALMER

KATHERINE MAGRUDA PERKINS

ALICE PHILLIPS

GENEVIENE PIERCE

SELMA PILAND

ALMA POTTER

LORENE M. POTTER

AUDREY RAINE

DOROTHY FRANCES RAMEY

ERLINE RAWLINGS

ELIZABETH S. RICHARDSON

VIRGINIA RICHARDSON

EVELYN RIGGS

LOUISE ROBERTS

FRESHMAN CLASS

MINERVA ROPER

EMILY CLAY ROWE

FRANCES SHERMAN

MARGARET SHERWOOD

BARBARA A. SKIDMORE

LOUISE SIMMONS

PEGGY SMITH

LOIS V. SNEAD

VIRGINIA W. SPAIN

ANN STAPLES

ELEANOR LEE SUTTON

NINA KATHERIN TALIAFERRO

VIRGINIA LEE THOMAS

RUTH MOODY TREVILLIAN

ELOISE TRUSSELL

FRESHMAN CLASS

KATHERINE CELIA TURNER

SARA BOYD TURNER

LUCY WALKER

MARY LOUISE WALSH

FLORENCE WASHINGTON

SARAH WATKINS

MARY JOHN WATSON

EMILY ELIZABETH WEBB

MARGARET ELLEN WHITE

MARIAN WHITMORE

LUCY WILKERSON

IRENE ELLEN WILLIAMS

EULALEE WIMBROW

ELAINE WINNER

RUBINETTE YOUNG

FRESHMEN

ON Monday, September 25, 1933, two hundred and thirty-eight of us arrived at S. T. C., ready to undergo strange and unfamiliar experiences. It took only a few days to become acquainted with the campus and adjusted to new surroundings. Our professors and the upper classmen helped us in any way they could. Their friendly spirit made us soon love them and our college.

We had our first excitement on the Friday night after our arrival when the Kid Party was given. We appreciated the friendliness and thoughts of Y. W. in giving us such a good time.

During two long weeks when we endured the misery and pain known as homesickness, we also underwent the torture of Freshman Training. After a severe test we were sent forth on our own, supposedly knowing our do's and don'ts.

At Hallowe'en the Commercial Club sponsored a dance for the Commercial freshmen, to which the student body was invited. Owls, black cats, and witches were everywhere. Ask anyone present that night if we did not demonstrate our liking for cider, apples, and gingerbread.

Gloriously, we hailed that day, November first, when Freshman privileges bestowed upon us some freedom. Our knowledge was increasing daily as we became accustomed to chapel, convocation, house meeting, and the excitement of fire drills.

The most interesting event in the history of the class was the election of class officers. We chose Mary Gray Dickinson as president, Anne Lipscomb as vice-president, Mae Smith for secretary, and Nell Rose for our treasurer.

We looked forward with great anticipation to the staging of the doll show. Needles were busily flying for weeks in advance. We were well repaid for our efforts by the interest shown by the doll show's many visitors.

We doubt the propriety of talking about our benefit very much, but when the babies of the college put on a benefit that had in it cleverness and personality plus—well, it just looked as if Hollywood had crossed the continent, and it was something worth talking about.

Our daisy chain, dear Sophomores, made history on that June morning. It was the longest one, and the loveliest one ever made. It compensated us a hundred-fold for hours of labor, tired backs, aching legs, and pricked fingers.

Thus ended our first year of work, play and good times on the hill—the place we have learned to love more than any other.

LOUISE MILLER.

Miss Bertha Kirk
Sponsor

SOPHOMORE CLASS

Officers

ANNE HOLLAND SENEY
Newport News, Virginia
President

ELIZABETH HART
Wake, Virginia
Vice-President

ETHEL NELSON
1239 Twenty-fifth Street
Newport News, Virginia
Secretary

VIVIAN WOODARD
Portsmouth, Virginia
Treasurer

SOPHOMORE CLASS

LILIAN CAROL ALTHER
QUINEA, VIRGINIA

RUTH ALTHER
QUINEA, VIRGINIA

MARIAN AMERICUS
WYOMING, DELAWARE

EVELYN BAKER
NORTH TAZEWELL, VIRGINIA

DOROTHY BANE
LYNNHAVEN, VIRGINIA

ELIZABETH BANE
LYNNHAVEN, VIRGINIA

SOPHOMORE CLASS

HELEN PAULINE BATTISTA
FARMINGTON, CONNECTICUT

JANE BEALE
BALLSTON, VIRGINIA

MADOLYN BENTHALL
PHOEBUS, VIRGINIA

VERNIE BLANKINSHIP
CLIFTON FORGE, VIRGINIA

KATHERINE BOWDEN
SMITHFIELD, VIRGINIA

VIRGINIA LEE BOWERSETT
THE PLAINS, VIRGINIA

SOPHOMORE CLASS

HENRIETTA CLASH BOWEN
CHURCH HILL, MARYLAND

CATHERINE BROWN
VINTON, VIRGINIA

JULIA RIVERS BROWN
DOGUE, KING GEORGE COUNTY, VIRGINIA

PRESTON BROWN
SCHLEY, VIRGINIA

NANCY B. BROWNING
FALMOUTH, VIRGINIA

HARRIET BRUCE
3139 Grove Avenue
RICHMOND, VIRGINIA

SOPHOMORE CLASS

ESSIE MARGUERITE BYRD
WHALEYVILLE, VIRGINIA

E. VIRGINIA CALLAHAN
ACCOMAC COUNTY, VIRGINIA

ELSIE CLARK
LIMLY, VIRGINIA

ADA COLE
WILMINGTON, N. C.

REISA H. COOPER
PHOEBUS, VIRGINIA

LUCY MAE COPLEY
RICHMOND, VIRGINIA

SOPHOMORE CLASS

LOUISE COULBOURN
SWEET HALL, VIRGINIA

ANN CAROLYN CRUTE
BASKERVILLE, VIRGINIA

CATHERINE VAUGHAN DAVIS
SHARPS, VIRGINIA

H. AUDREY DAVIS
KILMARNOCK, VIRGINIA

VIRGINIA BELLE DAVIS
SHARPS, VIRGINIA

LOU DEADRICK
102 Fauquier Street
FREDERICKSBURG, VIRGINIA

SOPHOMORE CLASS

MARJORIE DEMENT
DAHLGREN, VIRGINIA

DOROTHY DENBY
NORFOLK, VIRGINIA

SUSIE DICKINSON
NEWPORT NEWS, VIRGINIA

ELLA SMYTHE DOWNING
FAYETTEVILLE, N. C.

MARY SUE DuPRIEST
KEYSVILLE, VIRGINIA

KATHARINE EARNEST
RICHMOND, VIRGINIA

SOPHOMORE CLASS

MILDRED EDGE
COLUMBUS, GEORGIA

RUTH ELAM
BASKERVILLE, VIRGINIA

POLLY ELGIN
LEESBURG, VIRGINIA

LOUISE ELMER
FREDERICKSBURG, VIRGINIA

ALICE FITZGERALD ELMORE
MCKINNEY, VIRGINIA

THELMA EVANS
GREENBUSH, VIRGINIA

SOPHOMORE CLASS

FRANCES E. FERTITTA
HAMPTON, VIRGINIA

MARGERIE FINCHAM
CULPEPPER, VIRGINIA

FRANCES SHORTRIDGE FLAHERTY
HAMLET, NORTH CAROLINA

NANCY FLETCHER
SPERRYVILLE, VIRGINIA

FRANCES GAINES
ALEXANDRIA, VIRGINIA

WILDA GOODRICK
CLARENDON, VIRGINIA

SOPHOMORE CLASS

VIOLET GRAVES
ORANGE, VIRGINIA

JACQUELINE GREEN
PHOEBUS, VIRGINIA

HELEN HARRIS
BETTERTON, MARYLAND

MARJORIE HARRIS
217 Hampton Avenue
ROANOKE, VIRGINIA

VIRGINIA LEE HARRIS
ROANOKE, VIRGINIA

PAULINE HATFIELD
NORFOLK, VIRGINIA

SOPHOMORE CLASS

ALEISE HAWKINS
EMPORIA, VIRGINIA

MARGARETTA HISEY
2517 Florida Avenue
ROANOKE, VIRGINIA

MARGARET HENDRICK
LAURENCEVILLE, VIRGINIA

KATHARINE D. HOGAN
HEATHSVILLE, VIRGINIA

ALYCE HILL
MANNING, SOUTH CAROLINA

HALLIE WAYNE HORNADAY
SNOW CAMP, NORTH CAROLINA

SOPHOMORE CLASS

MILDRED HORNBAKER
LORTON, VIRGINIA

MARJORIE HUNDLEY
HAMPTON, VIRGINIA

LOUISE JENNINGS
LYNCHBURG, VIRGINIA

GEORGIA JESSUP
2812 Tenth Avenue
COLUMBUS, GEORGIA

KATHARINE JESSUP
2812 Tenth Avenue
COLUMBUS, GEORGIA

STUART JONES
HARTWOOD, VIRGINIA

SOPHOMORE CLASS

MARYE JOYNER
HILLSVILLE, VIRGINIA

ANN KEMP
ZEBULON, NORTH CAROLINA

FLORENCE L. LADSON
ACCOTINK, VIRGINIA

EDNA M. LOVERING
CLARENDON, VIRGINIA

CHARLOTTE McCALLEY
FREDERICKSBURG, VIRGINIA

PHYLLIS E. McCUNE
Naval Ammunition Depot
IONA ISLAND, NEW YORK

SOPHOMORE CLASS

DOROTHY LOUISE McGUIRE
CLIFTON FORGE, VIRGINIA

RUTH McINTIRE
Winter Park
WILMINGTON, NORTH CAROLINA

FRIEDA MARWITZ
BROOKLYN, NEW YORK

DOROTHY MAYO
CHARLOTESVILLE, VIRGINIA

MARGARET MEARS
CHINCOTEAGUE, VIRGINIA

PEGGY MONROE
ALEXANDRIA, VIRGINIA

SOPHOMORE CLASS

JANE MOORE
RICHMOND, VIRGINIA

SARA MARGARET MOORE
FRUITLAND, MARYLAND

FRANCES MYERS
VIENNA, VIRGINIA

DAROTHY NETHERS
SLATE MILLS, VIRGINIA

RUBY LEE NORRIS
HARTFIELD, VIRGINIA

SUE PHILLIPS
ROTAN, TEXAS

SOPHOMORE CLASS

ALICE LOUISE PIERSON
ETHEL, VIRGINIA

AVA POLLARD
PORTSMOUTH, VIRGINIA

MARGARET PRITCHETTE
ALBERTA, VIRGINIA

ALICE MARIE PURKS
KING GEORGE, VIRGINIA

ELIZABETH RICE
KILMARNOCK, VIRGINIA

HATTIE E. RIGGS
279 Lucille Avenue
NORFOLK, VIRGINIA

SOPHOMORE CLASS

JULIA FRANCES ROBINSON
BEVERLYVILLE, VIRGINIA

INA ROGERS
EMPORIA, VIRGINIA

PEGGY ROGERS
CHRISTCHURCH, VIRGINIA

AUDREY ROSE
RICHMOND, VIRGINIA

LAURA EVELYN ROSE
LANGLEY FIELD, VIRGINIA

LOUISE ROUSE
HOPEWELL, VIRGINIA

SOPHOMORE CLASS

MARGARET CAROLYN ROWE
HEATHSVILLE, VIRGINIA

MARY FRANCES ROWE
FREDERICKSBURG, VIRGINIA

ELIZABETH J. SAMPSELL
RECTORTOWN, VIRGINIA

GARLAND SANFORD
OLDHAMS, VIRGINIA

ELSIE SHARPE
PORTSMOUTH, VIRGINIA

EVELYN SMITH
DUMBARTON, VIRGINIA

SOPHOMORE CLASS

FRANCES CURTIS SMITH
HAMPTON, VIRGINIA

FRANCES LOUISE SMITH
PORTSMOUTH, VIRGINIA

LOUISE SMITH
SCHLEY, VIRGINIA

JOYCE STEAD
DECATUR, GEORGIA

ARLENE STEWART
NORTHAMPTON, PENNSYLVANIA

MARY CATHERINE STEWART
UNIONVILLE, VIRGINIA

SOPHOMORE CLASS

EVELYN SUTTLE
JONESVILLE, VIRGINIA

DORIS TAYLOR
POCOMOKE CITY, MARYLAND

HELEN TAYLOR
RICHMOND, VIRGINIA

DOROTHY TEESE
NEWPORT NEWS, VIRGINIA

ELEANER A. THOMAS
BALTIMORE, MARYLAND

VIDA MAE VANN
HAMPTON, VIRGINIA

SOPHOMORE CLASS

GRACE LOUISE VEST
CARSON, VIRGINIA

MARY LU WALTMAN
VICTORIA, VIRGINIA

MILDRED WARE
PETERSBURG, VIRGINIA

ELTON WARING
DUNNSVILLE, VIRGINIA

ELSIE WATSON
3507 Victoria Avenue
HAMPTON, VIRGINIA

FLORA EMILY WEST
ELLERSON, VIRGINIA

SOPHOMORE CLASS

OLIVIA J. WHEELER
CLIFTON FORGE, VIRGINIA

LOIS CAROLYN WHITE
WAKEFIELD, VIRGINIA

SYBLE WHITE
TYNER, NORTH CAROLINA

PAGE WHITEHEAD
LOVINGSTON, VIRGINIA

LOUISE WILLIAMS
328 North Avenue
MACON, GEORGIA

FRANCES L. WINDER
497 N.N. Avenue
HAMPTON, VIRGINIA

EDNA DANIEL
NEWPORT NEWS, VIRGINIA

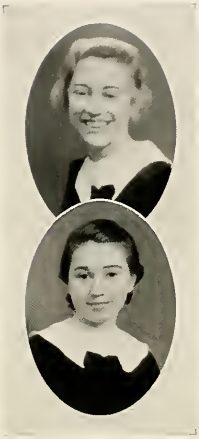

SYLVIA HIRSCH
PORTSMOUTH, VIRGINIA

SOPHOMORE CLASS HISTORY

In the Fall of 1933, we arrived at S. T. C., the biggest freshman class in the history of the college. The usual pangs of homesickness were prevalent for a time, but the Y. W. girls soon made us realize we had some good friends, and with our big sisters to look after us too, we soon felt quite at home.

The first week, we were busily dashing around, fixing our schedules, finding rooms and becoming intimate with our roommates. On the Friday night of that week we had our first social event—the "Kid Party." We donned baby clothes, went to the party with our big sisters, and had a thoroughly good time.

A few weeks later, we elected officers, and with Helen Taylor, Louise Williams, and Thelma Evans as leaders, we will go down in the annals of the college as a most important freshman class. Our sponsor was selected—the vivacious Miss Bickley. She proved to be a good worker and a very friendly person.

We gave "The Girl in the Little Green Hat" as our benefit, and after many rehearsals, the actual performance was a great success.

Near Christmas, under Julia Frances Robinson as Freshman Commissioner, we dressed dolls and worked diligently on the doll show. We enjoyed the work and were proud of the result.

We distinguished ourselves by entering energetically into sports of all kinds and coming out as champions on the hockey field.

Of course we made a record when we finished the daisy chain. It was a very early hour that spring night when we raised a shout which could have been heard across the Rappahannock. That Commencement time was a period of mixed feelings—sadness at seeing some of our big sisters for the last time, but gladness for the prospect of getting home and a long vacation. We suppose such feelings always accompany this occasion, but they were new to us.

Back again after a hilarious summer we greeted our classmates and friends with much joy. We were all set to begin a successful year under the leadership of Anne Seney and our sponsor Miss Kirk. We took part in the work of all the organizations on the hill. We helped the incoming freshmen feel at home and were glad that we were now so much a part of the campus.

We gave our benefit "Daze With Davy Jones," which seemed to be enjoyed by those who came to see it as much as we enjoyed giving it. We are glad we work so well together and have such a fine spirit of cooperation. With this we look forward to doing much next year.

Miss Theodora Wiesner
Sponsor

JUNIOR CLASS

Officers

BETTY GRIFFITH
Berwyn, Maryland
President

GRACE ELIZABETH HERR
595 Park Street
Charlottesville, Virginia
Vice-President

MARY THERESA FOY
1041 E. Spraque Street
Winston-Salem, North Carolina
Secretary

EVELYN PAGE MURDOCH
Richmond, Virginia
Treasurer

JUNIOR CLASS

KATHLEEN AKERS
636 Day Avenue, S.W.
ROANOKE, VIRGINIA

LUCILLE E. AKERS
GLADSTONE, VIRGINIA

BETH ALTSTETTER
FREDERICKSBURG, VIRGINIA

RUTH ALSTETTER
FREDERICKSBURG, VIRGINIA

JUNIOR CLASS

MAMIE BASLER
SUFFOLK, VIRGINIA

FRANCES BLYTHE
FRANKLIN, VIRGINIA

CHALIE MAE BUTLER
WAKE, VIRGINIA

ALICE COOPER
R. R. 5, NILES, MICHIGAN

JUNIOR CLASS

CLARICE COVINGTON
Kidds Fork, Virginia

PHYLLIS CURRIE
Kent, Connecticut

POLLY DANIEL
Hopewell, Virginia

ANNE DUKE
Carney's Point, New Jersey

JUNIOR CLASS

VIRGINIA FISHER EASTHAM
Flint Hill, Virginia

LORETTA MARIE FOLGER
145 Fenner Avenue
Riverside, Rhode Island

ELENOR GRAY FORD
Kennedyville, Maryland

DENA GALLOWAY
Berryville, Virginia

JUNIOR CLASS

MINNIE THOMAS GILLETTE
Franklin, Virginia

CARY HARLAND
Polmyra, Virginia

RUTH LOUISE HARRIS
1017 Fifth Street
Oakmont, Pennsylvania

L. MARDEN HAYES
Warsaw, Virginia

JUNIOR CLASS

MARIAN HEFLIN
Berea, Virginia

CHRISTINE B. HICKS
Evington, Virginia

DOROTHY KNOTT
Winston-Salem, North Carolina

CLARA KRAFT
722 North Fourth Street
Niles, Michigan

JUNIOR CLASS

MARIE KRAFFT
105 Cedar Street
ALEXANDRIA, VIRGINIA

MARGARET LAM
NORFOLK, VIRGINIA

FLORENCE LEVIN
NORFOLK, VIRGINIA

HATTIE ELLICE LEWIS
EMPORIA, VIRGINIA

JUNIOR CLASS

EMILY JANE LINDSAY
FREDERICKSBURG, VIRGINIA

EDNA McCALLEY
FREDERICKSBURG, VIRGINIA

HELEN MALLORY
LAWRENCEVILLE, VIRGINIA

FRANCES MAYS
STONY CREEK, VIRGINIA

JUNIOR CLASS

PAULINE MEMBRINO
32 Silver Street
WATERBURY, CONNECTICUT

CHARLOTTE F. MILES
MATHEWS, VIRGINIA

MARY ELIZABETH MINOR
COMORN, VIRGINIA

ELIZABETH MOODY
231 Sycamore Street
STAUNTON, VIRGINIA

JUNIOR CLASS

DORIS LUCILLE NOLAN
Balboa Heights
CANAL ZONE

ELIZABETH PAGE
BLACKSTONE, VIRGINIA

MARY VIRGINIA RANKIN
GORDONSVILLE, VIRGINIA

ELIZABETH RICHARDSON
WAVERLY, VIRGINIA

JUNIOR CLASS

EDITH ROWELL
Surry, Virginia

LUCILLE ROY
41 Chatham Street
Worcester, Massachusetts

CAMILLE SCALES
Fredericksburg, Virginia

MARGARET SHOTTON
Suffolk, Virginia

JUNIOR CLASS

HELEN SHURTLEFF
EDGARTOWN, MASSACHUSETTS

IRMALEE SMITH
326 Forty-fourth Street
NEWPORT NEWS, VIRGINIA

DOROTHY STEPHENS
VILLAMONT, VIRGINIA

ELVIRA TAYLOR
N. EMPORIA, VIRGINIA

JUNIOR CLASS

MARY B. TERRILL
Haymarket, Virginia

MARGA THOMAS
Martinsville, Virginia

VIRGINIA H. THOMAS
634 Mountain Avenue
Bedford, Virginia

BETTY MILLS
Marye, Virginia

JUNIOR HIGHLIGHTS

TIME, you old mascot of the devils, whither are you leading us? Only day before yesterday we were rollicking in the open-air theater, having a "devil" of a time with those "goats." Remember how the "goats" thought they had put one over on us when they found the flag in the lamp post and substituted one for it? Oh, but the tables turned on them when we won the cup for the year!

Then d'ye remember how we worked to put on the Freshman Commission circus? And did we feel proud—having a benefit of our own! There were freaks, side-shows, clowns—and even dogs—hot dogs!

Now, "daisies may be lazy"—as the song says—but we surely were not when that big moment of every freshman life comes—working on the daisy chain. Marie Krafft had us up at five every morning picking daisies, and if those "daisies would tell" they'd surely tell you how hard and faithfully we worked. And then the crowning moment —we broke all past records by finishing the chain sooner than ever before in the history of the college! The whole campus soon heard about it too, for the "devils" nearly tore up the place.

Only yesterday we were Sophomores. Time, are you still listenin'? That first year's victory over the "goats" was only a spark of the old fighting spirit. Victories in hockey, swimming, baseball and other frolicks won the cup for us again—this time a real one with name inscribed.

Then came "Darnum and Daily's Circus" to our campus, put on by a group of professional actors, the Sophomore Class of 1933, with Mamie Basler as leader. 'Twas a big day—there were real animals, besides hot dogs—with balloons, popcorn, lemonade, peanuts! In other words, it was a real treat for the children of S. T. C.

"Mystery Lurked in the Dark" that year, for "The Ghosts Walk (ed)" all about the stage one Saturday night during our "pop program"—and the house went up in roars.

One morning we walked in triumph and happiness, bearing the daisy chain and winding it about the open-air theater. Remember how pretty it looked on the roof garden afterwards? What a beautiful finishing touch to such a memorable year!

Today, we are Juniors! Already we have won the first fight from the Goats and we are determined to win our way and the cup again this year. One of the first lessons we taught the campus this year was "It Pays to Reduce"—the big theme of our benefit. The party for our "little sister Devils" was one of our most gala occasions. Then came our big moment, the night of the Junior-Senior Prom, with the figure led by our president, Betty Griffith. Flowers—music—the beauty of the roof garden—what a night.

Old time, "moving-up night" came all too soon for us, even though we were mighty proud to wear those Senior rings. Tomorrow you will bring the last and probably biggest episode in our whole college life—a year of being a dignified Senior. Little Mascot, you are too fast for us!

Miss Alice Wakefield
Sponsor

SENIOR CLASS

MARY VIRGINIA WILLSON . . . . . Glen Allen, Virginia
President

Major: Elementary Education and History
Minor: English

Freshman Representative to Council, '31; Freshman Commission, '31; Distant States Club, '31, '32; Class Hockey Team, '32, '33; Class Basketball, '32; Frances Willard Dormitory Speedball, '32, '33; Athletic Association, '31, '32, '33, '34; Dramatic Club, '32, '33, '34; Secretary and Treasurer of Distant States Club, '32; Assistant Editor of BATTLEFIELD, '33; Alpha Phi Sigma, '33, '34; Richmond Club, '33; Organization Manager of BATTLEFIELD, '34; Leaders Club, '34; President Senior Class, '34.

"Capability, dependability
And firmness of character."

JOSEPHINE KEMPER OSBORNE . . . . . Lucketts, Virginia
Vice-President

Major: Physical Education
Minor: Elementary Education and English

Transfer Radford State Teachers College, '32; Glee Club, '33; House Council Frances Willard, '33; Junior Basketball Team, '33; Goat Baseball Team, '33; Athletic Association, '33, '34; Y. W. C. A. Cabinet, '34; President of College Bible Class, '34; Vice-President of Senior Class, '34.

"As true as truth's simplicity;
Kind as the life of love."

SENIOR CLASS

NORA GLENN . . . . . Dragonville, Virginia

Secretary

Majors: Commercial and Science

Athletic Association, '31, '32, '33, '34; Commercial Club, '31, '32, '33, '34; Y. R. Club, '30, '31; Freshman Fieldball Team, '30; Basketball Team, '30, '31; Dormitory Speedball Team, '31, '32; Junior Hockey Team, '32, '33; Baseball Team, '32, '33; Science Club, '33, '34; Secretary of Class, '32, '33, '34; Secretary-Treasurer Science Club, '33, '34; Fire Captain, '32, '33; Senior Hockey Team, '34.

A happy disposition; frank and genuine.

FRANCES MOORE . . . . . 1049 Ann Street, Portsmouth, Virginia

Treasurer

Majors: Home Economics and Science

Treasurer Senior Class, '34; House Council. '34; G. K. T. Club, '31, '32, '33, '34; Athletic Association, '31, '32, '33, '34; German Club, '31, '32; Twin City Club, '31, '32, '33; Science Club, '34.

"A mild manner and a gentle heart."

SENIOR CLASS

Ann Elizabeth Abbitt . . . . . 521 Raleigh Avenue, Norfolk, Virginia

Major: Elementary Education
Minors: Elementary Education, English

Transfer Randolph-Macon Womans College, '31; Y. W. C. A., '31, '32, '33; Vice-President Freshman Commission, '31; Twin City Club, '31, '32; President Twin City Club, '32; German Club, '31, '32, '33; Leader's Club, '32.

"Listen to everybody's advice,
Then do as you please."

Ethel Walker Alvis . . . . . Concord Depot, Virginia

Majors: Physical Education, English
Minor: Physical Education

Piedmont Club, '31, '32; Class Hockey Team, '30, '31, '32; Class Basketball Team, '31, '33; Class Baseball Team, '32; Frances Willard Basketball Team, '32; Frances Willard Speedball Team, '32; Athletic Association, '31, '32, '33, '34; English Club, '34.

"Earnest in purpose;
Loyal to ideals."

SENIOR CLASS

JOSEPHINE BAREFOOT . . . . . Bruington, Virginia

Majors: Home Economics, and Science

Y. R. Club, '30, '31; Tidewater Club, '31, '32; G. K. T. Club, '31, '32, '33, '34; Science Club, '33, '34.

"Diligent, domestic, and a student."

HAZEL BARNES . . . . . Spring Grove, Virginia

Major: Physical Education
Minors: Science, and Physical Education

Peanut Club, '30, '31, '32; Class Hockey Team, '30, '31; Class Basketball Team, '31, '32, '33; Class Baseball Team, '31, '32, '33; Devil Baseball Team, '33; Varsity Basketball, '33; Dormitory Speedball, '30, '31, '32; Dormitory Basketball, '32, '33; Manager of Speedball, '32; Athletic Association, '30, '31, '32, '33, '34; Athletic Council, '32; Fire Department, '32; Student Council, '34; Science Club, '34.

"A winner never quits; a quitter never wins."

SENIOR CLASS

MILDRED BARNES . . . . . 300 Mount Vernon Avenue, Portsmouth, Virginia

Major: Physical Education
Minors: Physical Education, and English

Transfer N. C. C. W.; German Club, '32, '33, '34; Twin City Club, '32, '33, '34; Modern Portias, '34; Saddle Club, '34; Athletic Association, '32, '33, '34; Devil Hockey Team, '32; Goat Hockey Team, '33; Hockey Class Team, '32, '33; Soccer Class Team, '32, '33; Basketball Team, '32, '33; Baseball Team, '32, '33.

"Of all the joys, to be in love is best."

BEULAH MAY BEALL . . . . . Upper Marlboro, Maryland

Majors: Science, and Social Science
Minor: English

International Relations Club, '33, '34; Alpha Phi Sigma, '32, '33, '34; English Club, '33, '34; Secretary-Treasurer English Club, '33, '34; Science Club, '34; President of Baptist Sunday School Class, '33.

"Every woman is the architect of her own fortune."

SENIOR CLASS

HELEN BELL . . . . . Hopewell, Virginia

Major: Commercial Education
Minors: Commercial Education, English

Commercial Club, '31, '32, '33, '34; Peanut Club, '31, '32, '33; Alpha Phi Sigma, '31, '32, '33, '34; Vice-President Alpha Phi Sigma, '33, '34.

"Reserved and diligent—successful in everything."

ESTHER W. BERNTSON . . . . . Corona, L. I., New York

Major: Home Economics

Distance States Club, '31, '32, '33; Athletic Association, '31, '32, '33, '34; Choir, '31; Dramatic Club, '32, '33, '34; Glee Club, '32, '33, '34; G. K. T. Club, '32, '33, '34; President G. K. T. Club, '33, '34; Leaders Club, '33, '34; Student Council, '33; House Council, '34; Science Club, '34; Y. W. Choir, '33, '34; Alpha Phi Sigma, '33, '34.

"By the work one knows the workman."

SENIOR CLASS

VIRGINIA BOLEN . . . . . Harrisonburg, Virginia

Major: Commercial Education
Minors: Commercial Education, Social Science

Commercial Club, '31, '32, '33, '34; Shenandoah Club, '31, '32, '33, '34; German Club, '33, '34.

"A task undone is better than a task half done."

KATHERYNE CRAWLEY BROWNING . . . . . Falmouth, Virginia

Majors: History, French
Minor: English

Alumnae 4-H Club, '31; Alpha Phi Sigma, '31, '32, '33, '34; Town Girls Club, '31, '32, '33, '34; Student Council, '33, '34; International Relations Club, '34.

"Her smiles show the wealth of human kindness in her heart."

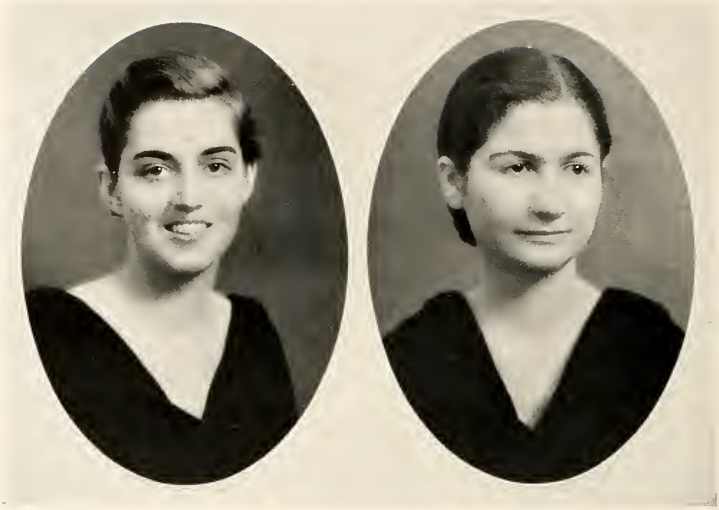

SENIOR CLASS

Beatrice E. Child . . . . . Woodstock, Connecticut

Majors: Physical Education, English

Freshman Commission, '31; Vice-President of Freshman Class, '31; Athletic Editor of *Bullet*, '31; Representative to Council, '32; Captain Frances Willard Basketball Team, '32; House President of Frances Willard, '33; Honorary Basketball Team, '33; President Student Government, '34; Ex-officio to Y. W. C. A.; Riding Club, '34; Distant States Club, '31, '32, '33, '34; A. A., '31, '32, '33, '34; Class Hockey, '31, '32, '33; Class Basketball, '31, '32, '33; Class Baseball, '31, '32, '33; Athletic Council, '31, '32; Modern Portias, '33, '34; Billy Goat Hockey Team, '32, '33; Leaders Club, '32, '33, '34.

"Act well your part, there all honor lies."

V. Lily Cokinides . . . . . Quantico, Virginia

Major: French
Minors: English, Commercial

College Commercial Club, '32, '33; Modern Portias, '34.

"Where others falter, still she journeys on
When others yield to night, she hopes for dawn."

SENIOR CLASS

THOMAS COLLINS . . . . . Cologne, Virginia

Majors: Science, and Social Science
Minor: English

Y. R. Club, '30, '31; Athletic Association, '33, '34; Science Club, '34; Reporter, Science Club, '34; Baseball Team, '30; Class Speedball Team, '31; Basketball Team, '30; Science Club, '34.

Conscientious and serious-minded in her studies, but behind it all lies a wealth of mirth and fun.

LEWISE COSBY . . . . . Louisa, Virginia

Major: Commercial Education
Minors: Commercial Education, and English

College Commercial Club, '31, '32, '33, '34; Piedmont Club, '31, '32, '33; Secretary Commercial Club, '34.

"Silence—a perfect herald of joy
Simplicity—magnet of charm."

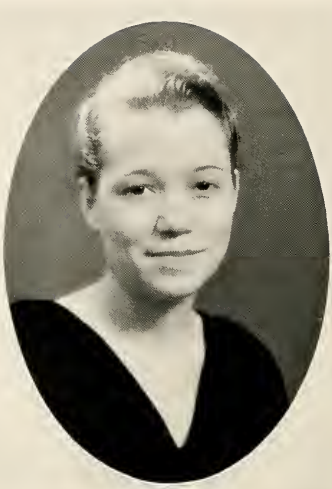

SENIOR CLASS

DOROTHY DAIL . . . . . 102 Mount Vernon Avenue, Portsmouth, Virginia

Majors: English, Latin
Minor: Social Science

Alpha Phi Sigma, '31, '32, '33, '34; Secretary-Treasurer Alpha Phi Sigma, '33; President Alpha Phi Sigma, '34; Twin City Club, '31, '32, '33; Press Club, '32, '33, '34; English Club, '32, '33, '34; Vice-President of English Club, '33, '34; Y. W. C. A. Cabinet, '34; International Relations Club, '34.

"To speak as the common people do, to think as the wise men do."

HELEN WHITE DAUGHTREY . . . . . Franklin, Virginia

Majors: Home Economics, and Science

Peanut Club, '31, '32, '33; G. K. T. Club, '32, '33, '34; Secretary-Treasurer G. K. T. Club, '34; German Club, '33, '34; Science Club, '34.

"For she is wise and fair and true."

SENIOR CLASS

MARGARET DUVAL DICKINSON . . . . "Wilburn Farm," Fredericksburg, Virginia

Majors: Latin, English
Minor: French

Alumnae 4-H Club, '31; Town Girls Club, '31, '32, '33, '34; Modern Portias, '33, '34; Alpha Phi Sigma, '34.

"A handful of common sense is worth a bushel of learning."

MARION HAWLEY ELLS . . . . . E. Landis Avenue, Vineland, New Jersey

Majors: Home Economics
Minor: Science

Freshman Commission, '31; Freshman Speedball Team Captain, '31; Y. W. C. A. Cabinet, '32; Vice-President of Y. W. C. A., '33; Advisor to Freshman Commission, '34; Vice-President of Junior Class, '33; Science Club, '34; Leaders Club, '34; Dramatic Club, '31, '32, '33, '34; Distant States Club, '31, '32, '33; German Club, '31, '32, '33, '34; G. K. T. Club, '32, '33, '34; Athletic Association, '31, '34; Saddle Club, '34.

"A perfect woman nobly planned
To warn, to comfort, and command."

SENIOR CLASS

MAUDE FRANCES EMBREY . . . . . Ashland, Virginia

Majors: Latin, and French
Minor: English

Y. R. Club, '31; Athletic Association, '31; Richmond Club, '32, '33; Dramatic Club, '33, '34; May Court, '33.

"Better be small—and shine, than large—and cast a shadow."

MARY TAYLOR FRAZIER . . . . . Chilhowie, Virginia

Majors: Mathematics, Science, and Social Science

Athletic Association, '31, '32, '33, '34; Southwest Virginia Club, '31, '32, '33; Betty Lewis Speedball Team, '32; Betty Lewis Basketball Team, '32, '33; German Club, '33, '34; International Relations Club, '33, '34; Secretary of International Relations Club, '34; President Science Club, '34; Leaders Club, '34.

"What I do concerns me, what others think does not."

SENIOR CLASS

JOSEPHINE E. GRIFFITH . . . . . Berwyn, Maryland

Major: Primary Education, and Elementary Education
Minors: Social Science, and English

Representative to Council, '31, '32; Distant States Club, '31, '32, '33; Athletic Association, '31, '32, '33, '34; Dormitory Speedball, '32; Treasurer of Student Council, '33; President of Distant States Club, '33; Organization Editor of BATTLEFIELD, '33; Joint Council, '33; German Club, '31, '34; Alpha Phi Sigma, '32, '33, '34; Dramatic Club, '31, '32, '33, '34; Leaders Club, '33, '34; Editor-in-Chief of BATTLEFIELD, '34; Librarian of Y. W. C. A., '34; Executive Committee of Dramatic Club, '34; Riding Club, '34.

"'Tis the set of the sail that decides
the goal and not the calm or the strife."

ANNA MAE HALL . . . . . Nomina Grove, Virginia

Major: Elementary Education
Minors: Education, Music

Northern Neck Club, '31, '32, '33; Choir Club, '31, '32; Commercial Club, '33; Glee Club, '33, '34; German Club, '34.

"The possibilities of work are unlimited."

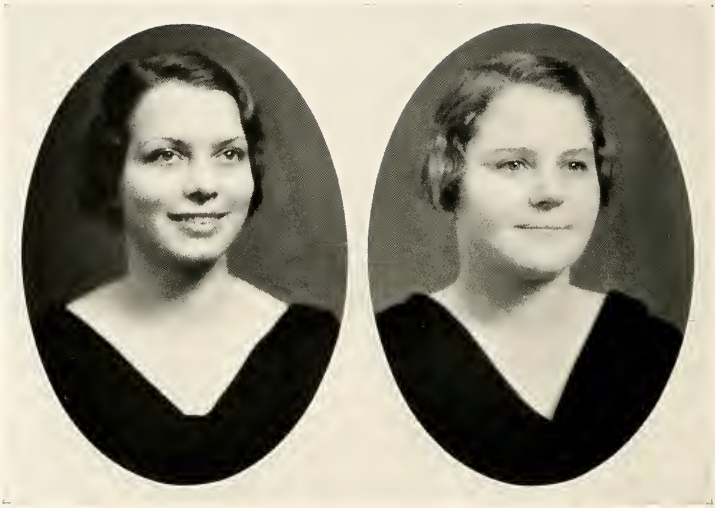

SENIOR CLASS

EDWINA MAY HEELY . . . . . 16 Afton Parkway, Cradock, Virginia

Major: Physical Education
Minors: Music, Physical Education

Student Council, '34; President of Junior Class, '33; Alpha Phi Sigma, '31, '32, '33, '34; Athletic Association, '31, '32, '33, '34; Secretary-Treasurer of Athletic Association, '32; Hockey Manager, '32; Baseball Manager, '34; Leaders Club, '33; Vice-President Glee Club, '34; Glee Club, '31, '32, '33 '34; *Bullet* Staff, '33, '34; Dramatic Club, '32, '33, '34; German Club, '31, '32, '33, '34; Class Team Hockey, '31, '32, '33, '34; Class Team Baseball, '31, '32, '33; Goat-Devil Hockey Team, '32; Goat-Devil Baseball Team, '33; Baseball Varsity, '33.

"Insist on yourself; never imitate."

LOIS V. HENRY . . . . . Fredericksburg, Virginia

Major: Physical Education

Treasure Athletic Association, '34, '35; Sophomore Baseball Team, '34, '25; Entre-Nous Club, '24, '25; Class Basketball Team, '33; Class Baseball Team, '33; Frances Willare Dormitory Speedball Team, '33; Athletic Association, '33, '34; President Frances Willard, '34; Leader's Club, '34; Alpha Phi Sigma, '33, '34; Creative Dance Club, '34; Saddle Club, '34; International Relation Club, '34.

"Life consists of not of holding a good hand but in playing a poor one well."

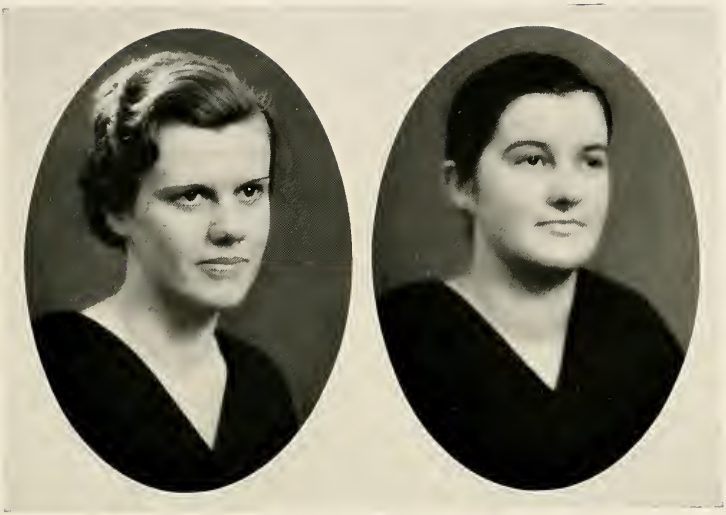

SENIOR CLASS

HENRIETTA HOGG . . . . . Richmond Road, Williamsburg, Virginia

Major: Social Science
Minors: Commercial Education, English

Transfer from William and Mary College, 1931; Commercial Club, '31, '32, '33, '34; Tidewater Club, '32, '33.

"For nature made her what she is
And never made another."

HARRIETT ELIZABETH HOOPER . . . . . Homison, Virginia

Major: Social Science
Minors: English, Home Economics

Town Girl's Club, '31, '32, '33, '34; G. K. T. Club, '31, '32, '33, '34; Modern Portias, '32-'33, '33-'34; Town Girl's Field Ball Team, '33.

"Her reason firm, a temperate will,
Endurance, foresight, strength and skill."

SENIOR CLASS

ANN B. HUDDLESTON . . . . . 137 Alleghany Street, Clifton Forge, Virginia

Major: History, English.
Minor: Social Science

Transfer from Marshall College; German Club, '34; Modern Portias, '34; Saddle Club, '34; Y. W. C. A. Committee, '34.

"Frame your mind to mirth and merriment,
That hath a thousand boons and lengthens life."

MALLORY HUFTY . . . . . 703 South Lee Street, Alexandria, Virginia

Majors: Physical Education, and History

President of Saddle Club, '34; President of Athletic Association, '34; Leaders Club, '34; Secretary-Treasurer Freshman Class, '31; Secretary of Dance Club, '33; Betty Lewis House Council, '33, '34; Fire Department, '33, '34; Athletic Council, '33, '34; Manager Swimming Sports, '31; Manager Freshman Hockey Team, '31; Swimming Team, '31; Class Baseball Team, '31; Devil Hockey Team, '32; Betty Lewis Basketball Team, '32; Manager Betty Lewis Basketball, '33; Junior Hockey Team, '33, Goat Hockey Team, '33; Manager Junior Basketball, '33; Varsity Basketball Team, '33; Manager of Senior Hockey Team, '34; Dance Club, '34; German Club, '32, '33, '34; Glee Club, '31, '32, '33, '34.

"While I breathe, I hope."

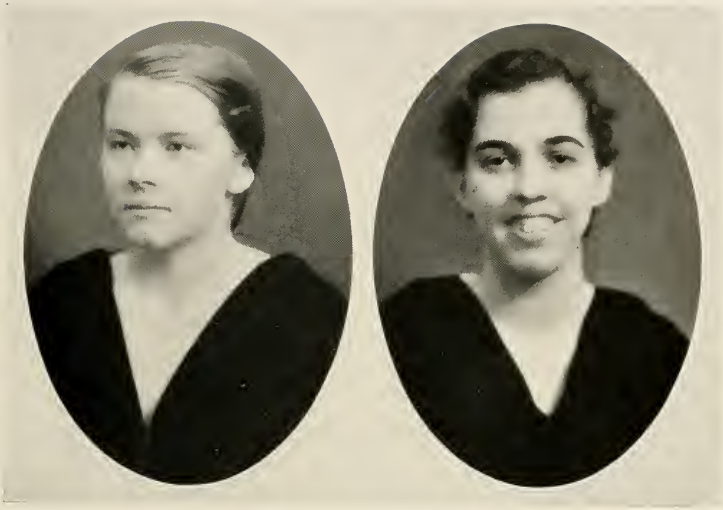

SENIOR CLASS

ELIZABETH JENKINS . . . . . Culpeper, Virginia

Majors: French, Latin
Minor: English

House Council, '31, '32.

"She has a happy countenance with betokens a happy heart."

ANNA JOHNSON . . . . . West Woodstock, Connecticut

Majors: Commercial Education
Minors: Commercial Education, History

Alpha Phi Sigma, '33, '34; Distant States Club, '31, '32; Commercial Club, '31, '32, '33, '34; Student Council, '33.

"To be rather than to seem to be."

SENIOR CLASS

DOROTHY JOHNSON . . . . . 238 Mount Vernon Avenue, Portsmouth, Virginia

Major: Commercial Education

President of Commercial Club, '34; Secretary-Treasurer of Alpha Phi Sigma, '34; Alpha Phi Sigma, '31, '32, '33, '34; Commercial Club, '31, '32, '33, '34; Choir, '31; Glee Club, '32; Secretary Twin-City Club, '33; Vice-President of B. S. U. Council.

"A world of wit, a heart of gold,
A brilliant mind are hers, we're told."

FLORENCE JOHNSON . . . . . West Woodstock, Connecticut

Major: Elementary Education
Minors: Physical Education, and English

Athletic Association, '31, '32, '33, '34; Athletic Council, '32, '33, '34; Class Hockey, '30, '31, '32; Class Basketball, '32, '33; Varsity Basketball, '31; Dormitory Basketball, '32, '33; Class Baseball, '31, '32, '33; Dramatic Club, '31, '32, '33, '34; Alpha Phi Sigma, '33, '34; Distant States Club, '31, '32; Leaders Club, '33; Student Council, '33, '34; Dormitory Speedball, '32; Joint Council, '34; Honorary Varsity Hockey, '32, '33; Honorary Varsity Basketball, '32, '33; House Council, '34.

"Good nature is the sign of a large and
generous heart."

SENIOR CLASS

Isabel Kesler . . . . . 201 Pennsylvania Avenue, Salem, Virginia

Majors: English, Social Science

Treasurer Southwest Virginia Club, '31, '32; Class Hockey Team, '31, '34; Goat Hockey Team, '31; Athletic Association, '31, '32, '33, '34; English Club, '33, '34; President Hill Top Bible Class, '33, '34; *Bullet,* '33, '34; Athletic Council, '32.

"Only in the love we have for others can we truly live."

Ruby Lee King . . . . . Fredericksburg, Virginia

Majors: Physical Education, History
Minor: English

Class Hockey Team, '31, '32; Class Basketball Team, '31, '32, '34; Class Baseball Team, '31, '32, '33, '34; Town Girl Speedball Team, '31, '32, '33, '34; Town Girl Basketball Team, '31, '34; Town Girls Club, '31, '32, '33, '34; Alpha Phi Sigma, '31, '32, '33, '34; Athletic Association, '31, '32, '33, '34; German Club, '31, '32, '33, '34; International Relations Club, '34; Dance Club, '33, '34.

"Lively and changeable like a flame in the wind."

SENIOR CLASS

SAXONE KYMPTON . . . . . 843 Pine Street, Danville, Virginia

"Deep sighted in intelligence; ideas, atoms and influences."

LULA LEE LLEWELLYN . . . . . Newport News, Virginia

Major: Primary Education, and History
Minor: English

Vice-President of Freshman Commission, '31; Athletic Association, '31, '32, '33, '34; Soccer Team, '31; German Club, '31, '32, '33, '34; Treasurer of German Club, '32, '33; President of German Club, '34; Alpha Phi Sigma, '31, '32, '33, '34; President of Shipbuilders Club, '32, '33; May Court, '31, '32, '33; Maid of Honor, '33; Y. W. C. A. Cabinet, '32, '33; Vice-President of Y. W. C. A., '34; Dramatic Club, '32, '33, '34; Leaders Club, '33, '34; International Relations Club, '33, '34; Treasurer of International Relations Club, '33; Modern Portias, '33, '34; President of Modern Portias, '34.

"A noble type of good heroic womanhood."

SENIOR CLASS

ERMA LOREINE MCHENRY . . . . . Philadelphia, Pennsylvania

Majors: Science, Social Science
Minor: Mathematics

Transferred from Clarion State Teachers College, Clarion, Pa., 1928-29; Women's College, University of Delaware, 1929-30; Temple University, Philadelphia, 1930-32.

"Know thyself, the unexamined life is not worth living."

GLADYS ROSALYN MOORE . . . . . Hampton, Virginia

Majors: English, Social Science

Transfer from William and Mary; President International Relations Club, '33, '34; Vice-President B. S. U., '33, '34; President B. S. S. C., Summer, '33; Tidewater Club, '31, '32, '33, '34; Alpha Phi Sigma, '32, '33, '34; English Club, '32, '33, '34; Debating Club, '32, '33, '34.

"High erected thoughts in a heart of courtesy."

SENIOR CLASS

DOROTHY GRAHAM MORRISON . . . . . Norfolk, Virginia

Major: Physical Education
Minors: Physical Education, Social Science

Athletic Association, '31, '32, '33, '34; German Club, '32, '33, '34; Twin City Club, '31, '32, '33; Class Hockey Team, '32, '33; Goat Hockey Team, '33; Dormitory Team, '31, '32, '33, '34; Class Baseball Team, '31, '32, '33.

"Top of her head
to
Tip of her toes
All Mirth."

DOROTHY PARKER . . . . . Newport News, Virginia

Major: Elementary Education
Minor: Elementary Education

Newport News Club, '31, '32, '33; Dramatic Club, '31, '32, '33, '34; Glee Club, '31, '32, '33, '34; German Club, '31, '32, '33, '34; *Bullet* Staff, 32, '33, '34; Leaders Club, '34.

"You have a nimble wit; I think 'twas
made of Atalanta's heels."

SENIOR CLASS

HAZEL PARSONS . . . . . Norfolk, Virginia

Major: Commercial Education
Minor: English

Athletic Association, '31, '32; Fieldball Team, '31; Twin City Club, '31, '32; Commercial Club, '31, '32, '33, '34; Modern Portias, '32, '33, '34; Alpha Phi Sigma, '31, '32, '33, '34; Secretary-Treasurer Alpha Phi Sigma, '31, '32; B. S. U. Council, '33, '34; Secretary Student Government, '34; Student Council, '34.

"Her quiet ways bespeak an understanding heart."

LAURA GENEVA PETERS . . . . . 550 S. Mason Street, Harrisonburg, Virginia

Majors: Physical Education, English

Transfer from Harrisonburg State Teachers College.

"Not that I don't like work,
Just that I'm not in
Sympathy with it."

SENIOR CLASS

MARGARET CAROLENE PHILLIPS . . . . . Rotan, Texas

Major:

Transfer from Texas State, '32-'33; May Court, '33; Modern Portias, '33; Dramatic Club, '33; Glee Club, '33, '34; Globe Trotters, '33; German Club, '33; Riding Club, '33, '34.

"Who is Sylvia? What is she
That all our swains commend her?"

MARGARET MASON PITTS . . . . . Charlottesville, Virginia

Major: Physical Education
Minors: Physical Education, English

Varsity Basketball, '31; Class Hockey Team, '31, '32, '33; Class Basketball Team, '31, '32, '33, '34; Class Baseball Team, '31, '32, '33, '34; Alpha Phi Sigma, '31, '32, '33, '34; German Club, '31, '32, '33, '34; Secretary German Club, '33, '34; Athletic Association, '31, '32, 33, 34; General Sports Manager, '32, '33; Manager Betty Lewis Sports, '31, '32; English Club, '32, '33, '34; Fire Department, '31, '32, '33; Circulation Manager *Bullet,* '31, '32; Advertising Manager *Bullet,* '33, '34.

"Hockey, golf, soccer—
Babe Ruth; what a knocker!"

SENIOR CLASS

HELEN DIX POLLARD . . . . . Portsmouth, Virginia

Major: Physical Education
Minors: Physical Education and Art

Athletic Association, '30, '31, '32, '33, '34; German Club, '30, '31, '32, '33, '34; Twin City Club, '30, '31, '32, '33; Class Hockey Team, '31; Class Basketball, '32, '33; Dormitory Team, '33; Class Baseball Team, '30, '31, '32, '33.

"Here's a sigh for those who love me, And a smile for those who hate;
And, whatever skies above me, Here's a heart for any fate."

SUE POWERS . . . . . Powcan, Virginia

Majors: Home Economics and Science

Y. R. Club, '30; Tidewater Club, '32, '33; G. K. T. Club, '32, '33, '34; Science Club, '34.

"Let all things be done quietly and orderly."

SENIOR CLASS

MARION RATNER . . . . . East Orange, New Jersey

Major: Commercial Education
Minor: Commercial Education, English

College Commercial Club, '31, '32, '33, '34; Distant States, '31, '32; Globe Trotters, '33; Dramatic Club, '32, '33, '34; Alpha Phi Sigma, '33, '34; Forum Club, '31.

"Let's learn what is true in order to do what is right."

MARIE REVELL . . . . . Onley, Virginia

Major: Science
Minor: English, Mathematics

Eastern Shore Club, '31, '32; English Club, '33, '34; Science Club, '33, '34; Member of House Council, '33, '34; Member of Fire Department, '33, '34.

"Gladness of heart is the life of man."

SENIOR CLASS

MARY VIRGINIA RICHARD . . . . . 609 W. Franklin Street, Hagerstown, Maryland

Major: Elementary Education
Minors: Elementary Education, English

Athletic Association, '31; Chorus Club, '31, '32, '34; Globe Trotters, '31, '32, '33; English Club, '34.

"He lives most who thinks most, feels noblest and acts the best."

BETSY RIGBY . . . . . Reedesville, South Carolina

Major: Physical Education
Minors: Physical Education, Science

German Club, '31, '32, '33, '34; Gaminoso Club, '31, '32, '33, '34; Dramatic Club, '32; Athletic Association, '31, '32, '33, '34; Science Club, '34; Riding Club, '34; Class Hockey, '31, '32, '33, '34; Class Basketball, '31, '32, '34; Goat Hockey, '31, '32, '33; Varsity Hockey, '31, '32, '33; Dormitory Speedball, '32, '33; Dormitory Soccer, '31; Class Baseball, '31, '32; Dormitory Speedball Manager, '33; Dormitory Basketball Manager, '33.

"George Washington has died, Cicero has died; in fact all great people have died and I don't feel so well myself."

SENIOR CLASS

FRANCES SALE . . . . . Moss Neck, Virginia

Major: Elementary Education
Minors: English, Elementary Education

Y. R. Club, '30, '31, '32; Tidewater Club, '32, '33; Town Girls Club, '33, '34.

"The joy of youth and health her eyes displayed,
And ease of heart her every look conveyed."

MARY SCHAFFER . . . . . 843 Main Street, Northampton, Pennsylvania

Majors: Home Economics, Science

Distant States Club, '31, '32, '33, '34; College Orchestra, '31, '33, '34; Grace K. Tanner Club, '31, '32, '33; Glee Club, '32, '33, '34; Dramatic Club, '32, '33, '34; Science Club, '33, '34; Francis Willard House Council, '31, '32, '33; Athletic Association, '32, '33, '34.

"Worry! Oh, bother.
It never accomplished
Anything worthwhile."

SENIOR CLASS

CATHERINE SMITH . . . . . Stoney Point, Virginia

Majors: Mathematics, Science, and French

Piedmont Club, '30, '31; Alpha Phi Sigma, '31, '32, '33, '34; President of B. S. U., '34; Vice-President of Science Club, '34.

"Science conquers everything."

ELIZABETH DOZIER SMITH . . . . . 1118 Stewart Street, South Norfolk, Virginia

Major: Commercial Education
Minors: Commercial Education, and English

Commercial Club, '31, '32, '33, '34; Twin City Club, '32, '33.

"For as a woman thinketh in her heart,
so is she."

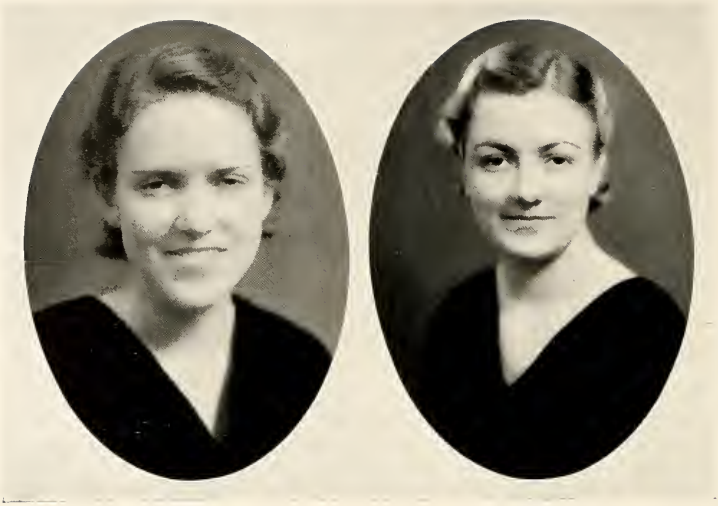

SENIOR CLASS

SARAH CRITTENDEN SMOOT . . . . . Mitchells, Virginia

Major: Commercial Education
Minors: Commercial Education

Strayer's Business College, '30; Commercial Club, '31, '32, '33, '34; Piedmont Club, '32; Alpha Phi Sigma, '32, '33, '34.

"It matters not how long you live but how well."

BERNICE INEZ SPICER . . . . . 12 Mullen Avenue, Luke, Maryland

Major: Public School Music
Minors: English, History

Transfer from Bridgewater College; Glee Club, '31, '32, '33; Y. W. Choir, '32, '33; Modern Portias, '33; College Orchestra, '33; Globe Trotters, '32.

"Frankness, sincereness, Chopin, Bach—a real musician."

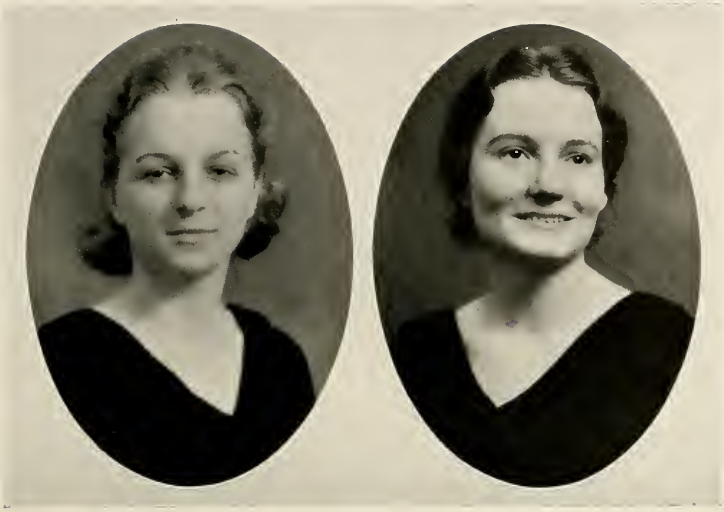

SENIOR CLASS

Harriet Elizabeth Stafford . . . . 53 Columbia Avenue, Vineland, New Jersey

Major: Physical Education
Minors: Physical Education and English

Transfer from Trenton State Teachers College; Modern Portias, '34; Athletic Association, '34; Saddle Club, '34.

"It requires more good judgment to know when to talk, than what to say."

Nellie Mae Stewart . . . . . Ivor, Virginia

Major: Music
Minors: English and Elementary

President of Freshman Commission, '31; Y. W. C. A. Cabinet, '31, '32, '33, '34; President of Y. W. C. A., '33, '34; Ex-officio to Student Council, '33, '34; Leaders Club, '31, '33, '34; Reporter for Leaders Club, '31; Peanut Club, '31, '32, '33; Vice-President of Peanut Club, '32; Glee Club, '31, '32, '33, '34; Dramatic Club, '31, '32, '33, '34; German Club, '31, '32, '33, '34; Modern Portias, '34; Saddle Club, '34.

Winning personality, adept management—let her sing and you'll never forget her.

SENIOR CLASS

EDYTHE MAE THOMASSON . . . . . 25 East Walnut Street, Alexandria, Virginia

Majors: Commercial Education, Social Science
Minor: Commercial Education

Alpha Phi Sigma, '31, '32, '33; Commercial Club, '31, '32, '33; Vice-President Commercial Club, '32, '33; German Club, '31, '32, '33; Y. W. C. A. Cabinet, '32; Freshman Commission, '31; Shenandoah Club, '31; House Council, '32; Fire Captain, '32.

"The all-seeing sun ne'er saw her match since the world begun."

ISABELLE AUSTIN WALKER . . . . 119 North Eighth Street, Vineland, New Jersey

Majors: Home, Economics, Science

Y. W. C. A. Cabinet, '32, '33; Treasurer Y. W. C. A., '34; Glee Club, '31, '32, '33, '34; President Glee Club, '33, '34; Distant States Club, '31, '32; Globe Trotters Club, '33, '34; Athletic Association, '31, '34; G. K. T. Club, '32, '33, '34; Treasurer Junior Class, '33; Leaders Club, '33, '34; Saddle Club, '34; German Club, '34.

"A smooth and steadfast mind,
Gentle thoughts and calm desires."

SENIOR CLASS

MILDRED ADAMS WOOD . . . . . Hilton Village, Virginia

Major: Physical Education
Minors: Physical Education

Tidewater Club, '31, '32; Class Hockey Team, '31, '32, '33; Class Baseball Team, '31, '32, '33; Athletic Association, '31, '32, '33, '34; Athletic Council, '34; Class Soccer Team, '31; Frances Willard Dormitory Speedball Team, '31, '32, '33; Dramatic Club, '32, '33, '34; Shipbuilder's Club, '33; Junior Basketball Team, '33; Fire Chief Frances Willard, '33; Modern Portias, '34; Athletic Editor BATTLEFIELD Staff, '34; Fire Commander, '34; Student Government, '34; Leaders Club, '34; Life Saver, '34.

"It is a good thing to be rich and a good thing to be strong, but it is a better thing to be beloved of many friends."

GWENDOLYN LEWIS LOONEY . . . . . Rocky Mount, North Carolina

Major: English

Transfer from Farmville; State Teachers College; Modern Portias, '33, '34; Gaminosa Club, '33, '34; German Club, '33, '34.

"Uptown—
Any day,
Any time,
There's a reason—
Guess this rhyme?"

JOURNEYS IN OUR DAYDREAMS

DAYDREAMING—it has its faults—more for me than for you—but nothing else can take us on a journey through half-forgotten memories so effectively and show us incidents so clearly, and yet so indefinitely that they seem to be parts of both today and yesterday. Dreams bordering reality—dreams of our four years' journey in college—dreams that we are glad to remember and dreams we try to forget—dreams of home-sickness—far-away days of adjustments in the company of nearly two hundred "freshies" as green as we—new roommates—new situations. But sooner than we think, we are accustomed to the strange ways of doing things and the strange faces all about. Then we wonder if we ever did anything but rush to class, rush to meals, rush to meetings and rush down town— The scene in our journey changes. Our first visit at home—then back at school, we turn to work and thoughts of coming festivities—Mayday with its opaque Japanese silk scarves and pastel organdie gowns—the daisy chain and our first participation in a college graduation—impressive, dignified academic procession—saying "good-byes" till next year.

Then daydreams bring back the best part of it all—welcomes to and welcomes from old friends—old cronies, pals and roommates. This year progresses with an exalted idea of our sophomoric wisdom, and passes, leaving with us the idea that perhaps, after our semi-tragic experiences in Anatomy and Kinesiology Survey and the rest, we don't know so much after all.

As we travel on in our dream-journey, our Junior year and the sight of "trail's end" looms up before us. We see our little sister Goats, our particular care but also our "pride and joy," we uphold the Goat Spirit nobly— We give a most successful benefit. Sammy and our own classmate, Lula Lee, reign supreme over the May Day festival. Then come thrills intermingled with tugs at our hearts as the daydream-journey unfolds the joys of graduation time—the Junior-Senior prom—moving-up day, we are "ringed" by the Seniors—commencement play—alumnae dance—graduation and farewell to our oldest college friends, the Class of '33.

Our journey turns now to the happiest and fullest year of all. We wear for the first time—for the first time realize that we are really Seniors. During our busiest days we have our "Last Round-up"—many every-day things happen to remind us that this is our last year—we see Council dressed in its lovely best receiving us as students for the last time—for the last time as school hostesses, we light the candles on our Christmas table and then bid 1933 farewell!

As 1934 dawns, we realize that this year holds new and untried things for us. We see the close of one phase of our journey and wait with mingled joy and fear for the things the new phase will bring.

IN MEMORIAM

MARGARET CARY HARLAND

SEPTEMBER 26, 1914

FEBRUARY 6, 1934

"TO LIVE IN HEARTS WE LEAVE BEHIND,
IS NOT TO DIE."

STATE TEACHERS' COLLEGE

FREDERICKSBURG, VIRGINIA

A standard A-Class Senior Teachers' College, member of the American Association of Teachers' Colleges, the Association of Colleges and Secondary Schools of the Southern States, and of the National Association of Commercial Teacher-Training Institutions.

A campus comprising seventy-five acres, situated on Marye's Heights, overlooking the city of Fredericksburg, and commanding a panoramic view never to be forgotten. Beautiful groves, vine-clad slopes, deep wooded ravines threaded by crystal streams conspire to make it one of the most beautiful and alluring campuses in the South.

Social and Recreational Facilities Unsurpassed

Ideally and strategically located in an atmosphere of culture and refinement, and in an environment that is both inspiring and romantic. In these idyllic surroundings one's college days pass all too quickly. Fredericksburg is in the heart of the most historic section of America, and is easily accessible to Washington, Richmond, Mount Vernon, Wakefield, Stratford, and other places of importance and note.

A program of studies covering twelve departments, including Commercial Education, Physical and Health Education, Music, Home Economics, Library Science, and all General Courses found in other standard teachers' colleges.

CATALOGUE, VIEW BOOK AND OTHER INFORMATION UPON REQUEST

MORGAN L. COMBS, *President*

COMPLIMENTS

OF

A FRIEND

THE FOUNTAIN SERVICE

"MAG'S"

Sodas, Sandwiches, Drug Sundries

Come to See Us *You'll Hurry Back*

1315 Princess Anne Street

Phone 1081 We Deliver

THE HUB

Extends best wishes to the entire Class of 1934, and may the coming season be a most enjoyable and profitable one.

Compliments of

B. Goldsmith & Son
Incorporated

Clothiers and Haberdashers

920 MAIN STREET

We specialize in Ladies' Ready-to-Wear Apparel, and extend you an invitation to visit us when down town.

Cordially yours,
THE HUB.

908 MAIN STREET

BELL BROTHERS FURNITURE COMPANY

Incorporated

FINE FURNITURE AND RUGS

HOMES FURNISHED COMPLETE

TELEPHONE 101

Established 1897 Fredericksburg, Virginia

J. C. PENNEY COMPANY

A Nation-wide Institution

Operating Over 1500 Department Stores From Coast to Coast

We cater to the College Miss' wants. Our New York buyers select the most up-to-date merchandise, which is always ready for your selection at lowest-in-town prices.

QUALITY MERCHANDISE

Investigate Investigate

OCCIDENTAL RESTAURANT

1009 Princess Anne Street

MOST MODERN IN FREDERICKSBURG

SPECIALIZING

Steaks, Chops, Virginia Hams and Milk-Fed Chicken Dinners

SEAFOODS, TOASTED SANDWICHES
HOME-MADE PIES

Phones 9139, 1020

FREDERICKSBURG, VIRGINIA

FILMS

DEVELOPED, PRINTED
AND
ENLARGED

A Beautiful 5" x 7" Enlargement given with each roll of films left or mailed to our Studio.

Griffin's Photo-Finishing Studio

314 Princess Anne Street

FREDERICKSBURG, VIRGINIA

IN APPRECIATION

Elkins Flower Shop

613 Main Street

FREDERICKSBURG, VIRGINIA

RICHMOND GREYHOUND LINES

Sixteen schedules daily, with immediate connections for the North, South, East, and West, in soft reclining chairs, with controlled healthful heating and ventilation.

GREAT SAVING ON ROUND TRIPS

See Agent for Full Detailed Information

FREDERICKSBURG, VIRGINIA, MAIN OFFICE
R. F. & P. R. R., PASSENGER STATION

RICHMOND GREYHOUND LINES

S. T. C. Students Are Always
WELCOME

WE INVITE YOU TO MAKE THE

ULMAN STORE

YOUR STORE

Ladies' Wearing Apparel For
All Occasions

JOSEPH H. ULMAN
Next Door to the Peoples Drug Store
FREDERICKSBURG, VIRGINIA

R. G. HILLDRUP

24-Hour Taxi Service

25c for Single Passenger
10c for All Additional
Passengers

SPECIAL PRICES ON LONG DISTANCE BUS
AND TAXI TRIPS

PHONE 234

COMMERCE STREET
FREDERICKSBURG, VIRGINIA

Goolrick's Modern Pharmacy

CHARLES P. RECTOR, *Successor*

901 Main Street Fredericksburg, Va.

EVERYTHING IN

DRUGS

Phone 33 *We Deliver*

J. W. MASTERS
Incorporated

LUMBER AND
PAINT

601 Main Street Phone 111

SUNSHINE LAUNDRY
LAUNDERERS & DRY CLEANERS
FREDERICKSBURG — VIRGINIA

Quality ✓ ✓ ✓

Glove Cleaners

Dry Cleaners

Hat Cleaners

Telephone Fredericksburg 889

THE COMMERCIAL STATE BANK

FREDERICKSBURG, VIRGINIA

CAPITAL AND SURPLUS

$120,000.00

E. M. Young, *Chairman of the Board*

G. W. Shephard, *President*

W. Mayo Smith, *Cashier*

J. L. Savage, *Assistant Cashier*

THE BRENT STORE

YOUR
SHOPPING
CENTER

Fredericksburg, Virginia

THE FREE LANCE STAR

FREDERICKSBURG'S
DAILY
NEWSPAPER

COMPLETE LOCAL NEWS AND FULL
ASSOCIATED PRESS
SERVICE

ONE OF VIRGINIA'S BEST
NEWSPAPERS

Charles A. Carmichael

824 MAIN STREET

Books, Stationery
Office Supplies
Printing
Sporting Goods
Novelties

SEND US YOUR KODAK WORK

COAL AND COKE
FUEL OIL

Lawn Grass Seed and
Plant Food
of All Kinds a
Specialty

C. H. Montgomery & Co.

PHONE NO. 8

THE NATIONAL BANK

FREDERICKSBURG, VIRGINIA

OLDEST BANK IN THE CITY

3% Interest Paid on Deposits

SAFE DEPOSIT BOXES FOR RENT

STOP AT

THE FAMOUS

Princess Anne Hotel

A First Class Family Hotel of Character and Distinction in the Very Heart of Historic Fredericksburg. Comfort Without Extravagance.

C. A. ABBEY, *President*

SUPERIOR ICE CREAM

Is Made From

PURE PASTEURIZED MILK AND CREAM

And Is A Healthful Food Product

MANUFACTURED BY

FARMERS CREAMERY COMPANY

Fredericksburg, Virginia

SHELTON & TRUSLOW

•

ODORLESS
DRY CLEANING

•

WORK CALLED FOR AND
DELIVERED

•

Prompt Service Telephone 523

1006 MAIN STREET

R. A. KISHPAUGH

STATIONERY
AND
PRINTING

WATERMAN FOUNTAIN PENS
KODAKS AND FILMS
SOUVENIRS

Let Us Furnish Your Visiting Cards
and Invitations

COMPLIMENTS
of
Allison and Young
REAL ESTATE

COMPLIMENTS
of
A FRIEND

COAL
FUEL OIL
WOOD
TIMKEN OIL BURNERS
Robert B. Payne, Inc.

VISIT!
JENKINS FLOWER
SHOP
Hotel Maury Phone 225
FREDERICKSBURG, VA.

QUALIFIED TO SERVE

An Active Institution Whose Management is Conservative and Whose Policies Are Based Upon the Principles of Sound and Prudent Banking

THE PLANTERS NATIONAL BANK

IN

FREDERICKSBURG

DR. F. H. REICHEL, *Chairman of the Board*

WM. K. GOOLRICK, *President* PAUL KARSTEN, JR., *Cashier*

Capital, $100,000.00 Surplus, $25,000.00

THE FARMERS AND MERCHANTS STATE BANK

FREDERICKSBURG, VIRGINIA

MILLER'S
SPECIALTY SHOPS

Fredericksburg, Virginia

COMPLIMENTS
OF
JANNEY MARSHALL
COMPANY

PATRONIZE OUR
ADVERTISERS

COMPLIMENTS
of the
SANITARY GROCERY
COMPANY

OWNED AND OPERATED BY
THE SANITARY STORES

Where the Romance of
the Old
Meets the Progress of
the New

•

CITY OF
FREDERICKSBURG

WOODWARD &
LOTHROP

10th, 11th, F and G Streets
WASHINGTON, D. C.

*"The Store Worthy of
the Nation's Capital"*

JUDSON SMITH

MAIN STREET

FREDERICKSBURG, VIRGINIA

Official Photographer

FOR THE

1934 "BATTLEFIELD"

SOUND managerial policies and long, successful experience have provided us with sufficient equipment, adequate personnel, and ample resources to render dependable service as artists and makers of fine printing plates. That you will be secure from chance, is our first promise.

JAHN & OLLIER ENGRAVING CO.
817 West Washington Blvd., - Chicago, Illinois

In the foreground - Ft. Dearborn re-erected in Grant Park on Chicago's lake front. Illustration by Jahn & Ollier Art Studios.

THIS BOOK PRINTED BY.....

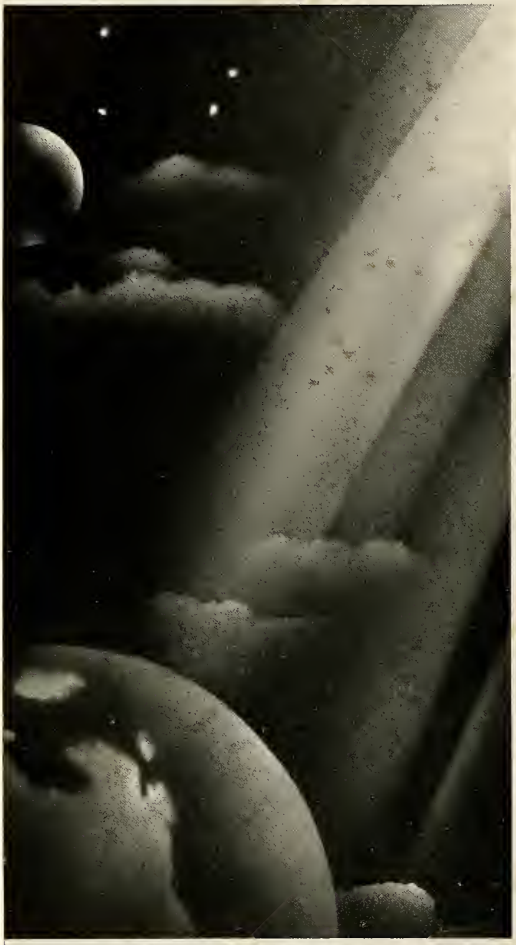

THE WORLD'S LARGEST PUBLISHERS OF COLLEGE ANNUALS

BENSON PRINTING CO.
NASHVILLE TENN

COLLEGE ANNUAL HEADQUARTERS

Highest Quality Workmanship Superior Extensive Service